The only newspaper in Washington with the Associated Press news every morning in the year.

The Washington Post.

Weather—Fair today; tomorrow increasing cloudiness; rising temperature; moderate west wind.
Temperature yesterday—Highest, 49; lowest, 36.
Weather details on page 8.

NO. 18,866. ENTERED AS SECOND CLASS MATTER POSTOFFICE, WASHINGTON, D. C. WASHINGTON: FRIDAY, FEBRUARY 10, 1928. COPYRIGHT, 1928, BY THE WASHINGTON POST CO TWO CENTS.

POST-SCRIPTS

By GEORGE ROTHWELL BROWN

"God of dreams! What an unreal and fantastic world Is going on below."

Jim Watson takes the plunge into the political "ol' swimmin' hole." "C'mon in, boys, the water's warm!"

We submit that what this town needs is not concrete lamp-posts but rubber ones.

It's simply got to be conceded that Mr. Hoover is the undoubted choice of the masses of the publicity promoters of the country.

One can not escape the conclusion from his remarks that Mr. Fess hasn't got as much respect for President Coolidge as he makes out.

According to Senator Borah, a statesman's availability for the Presidency depends not on his familiarity with public affairs but his ability to spit cotton.

TO BILL'S VALENTINE.
If Hoover's dry, and Willis, too, No knife can cut our love in two.

The awful irony of the situation lies in the fact that nobody is taking the trouble to send Mr. Borah any kind of a questionnaire.

Los Angeles jury hands down a verdict admitting that it's sane. There never was a piece of rope made more useful than the one that'll hang Hickman.

Cigarette consumption last year increased by 7,000,000,000. It was a far-sighted prophet who first referred to the weed as "Lady Nicotine."

"The pavement bursts, the earth upheaves,
Beneath the staggering town!
The turrets crack, the castle cleaves,
The spires come rushing down."

London reports an earthquake at Lisbon, accompanied by a subterranean roar, but let us hope it will not prove another disaster like that of 1755, which inspired Oliver Wendell Holmes.

Claiming they're against him because he's a wet and not because he's a Catholic, Southern Methodists at Memphis pass a resolution against Al Smith, but one Reverend from Alabama is frank enough to say: "I think it's time some one sounded the cry of 'Down With Rum, Romanism and Rebellion!'" The Southern gentleman, in his zeal, seems to have forgotten what happened to the last candidate who was made to run on that platform—and just which "rebellion" was referred to.

California is visited by the most disastrous storm since Hiram Johnson was snubbed by Charlie Hughes.

Senator Copeland proposes a new healing commission. We know of no better service that could be rendered just now by a helpful Democrat.

Frank Smith resigns his seat in the Senate, an act of abnegation second only to McAdoo's refusal of the Democratic nomination.

Admiral Andrews says that Lindbergh's flight to Paris was 98 per cent pure luck, and if he gets away with it he'll be luckier than Lindy.

The luck that Lindbergh has is the kind that is spelled with a "p."

It looks as though the Army and Navy Football Teams won't be able to get together until the next war.

Argentina throws a monkey-wrench into the machinery.

Young John D. will come down to tell the Walsh committee what he doesn't know about the case.

Colored gem'men—fancied grudge—
South Chicago gets a smudge;
From one idea in the head,
Coroner has five men dead.

The arrest and conviction of Hickman is a splendid triumph for the police and removes a public menace who, in a few years, probably would have degenerated into an anonymous letter writer.

The trouble with the Hoover boom amongst the women is that all those signs about saving flour that used to hang over the kitchen sink during the war with his picture on 'em got so sloppy that they were torn down around about 1919.

Sandino issues an invitation to the Marines: At home, Tuesdays and Thursdays.

We'd feel more easy about Jim Watson's Presidential boom if Boies Penrose was managing it.

Hospital ambulance driver is convicted of reckless driving. We have often wondered whether Organized Government was equal to its problems.

It is gratifying to learn that the Kansas City hotel accommodations will be adequate to take care of everybody, including the bootleggers.

SMITH REAPPOINTED SENATOR AFTER HE GIVES UP HIS SEAT

Is to Enter New Primary to Be Held in April at Governor's Call.

WILL TEST SENATE'S VETO POWER, HE SAYS

Man, Denied Oath of Office, Declares He Will Not See State Robbed.

Springfield, Ill., Feb. 9 (A.P.).—Senator-elect Frank L. Smith, of Illinois, whose seat was declared vacant by the United States Senate, late today handed his resignation to Gov. Len Small, the governor immediately reappointing him to fill the unexpired term and issuing a proclamation for a special senatorial primary and election.

The governor's proclamation said the special senatorial primary would be held on April 10, the date for the regular April primary, and that the special senatorial election would be held in November in connection with the regular election.

Smith issued a 1,400-word statement in connection with his resignation, declaring he would enter the special primary to test the will of the people of Illinois against the action of the United States Senate, which debarred him.

Mr. Smith condemned the Senate for not seating him and said he "does not intend that Illinois be robbed of its just representation." He said he had no intentions of abandoning the "cause of the State" and would enter the special primary for renomination and reelection to give Illinois an opportunity to express its desires on "whether the Senate has the veto power to reject senators."

Referred to the People.

"If the people of Illinois desire to admit that they must elect their senators subject to the veto power of the Senate," Mr. Smith said, "they ought to have an opportunity to express their desires. My candidacy will give them that opportunity which they could get in no other way at this time.

"As the issue raised by my exclusion from the Senate is one between the Senate and the people of Illinois, I refer it to the people for settlement," Smith's statement continued. "I am confident that they are aware of the gravity of the issue and that they still adhere to the ideals of liberty which inspired the fathers of the Nation when they founded our Government, and that they will not surrender their time-honored rights as citizens of a sovereign State to an oligarchy made up of a shifting majority of the Senate."

CONTINUED ON PAGE 5, COLUMN 1.

Mrs. Coolidge Is Ill; Absent From Dinner

Mrs. Coolidge was stricken with a slight cold last night and was unable to attend the dinner of President Coolidge for Speaker and Mrs. Longworth.

Her illness was described at the White House as not serious, but the cold was thought by her physician to be such that she had better remain in her room.

FIVE MEN SHOT DEAD OVER FANCIED WRONG

Packing House Employe Kills 4 and Wounds 2; Is Slain by Policemen.

Chicago, Ill., Feb. 9 (A.P.).—Five persons, two of them policemen, were shot and killed today and two others wounded when a negro with a fancied grudge against a packing house employe set out with a pistol to seek revenge. The negro, Ralph Elliott, died the victim of a bullet fired by a mortally wounded policeman.

Elliott, a former employe of the Omaha Packing Co., waited at the gate of the plant for James Ellis, another negro. When Ellis appeared, Elliott fired, killing Ellis and wounding Donald McNellly, white, another employe.

As Elliott dashed from the packing company gates he ran into Charles Miller, 63, employe of a chemical company, whom he killed.

Elliott then rushed to a South Side rooming house. Two policemen, Lieut. Edward Murphy and Sergt. James Keegan, went through the front door and three others went to the rear entrance.

There were half a dozen shots and when other policemen arrived Keegan lay dead at the entrance to Elliott's apartment, Elliott, dead, lay under the bed, and in the kitchen was Murphy, a wound near his heart. Nearby lay a second negro, badly wounded. Murphy died within ten minutes.

Three Women in Fight For Parliament Seat

London, Feb. 9 (A.P.).—Political circles in England are much interested in the possibility that a triangular fight among women candidates is impending in the coming parliamentary by-election in St. Ives.

The candidates have not yet been chosen, but there is reason to believe that each party will run a woman, and with no men competing, this would be a complete novelty in English elections.

Index to Today's Issue.

Pages.
1—Smith Quits Senate, Reappointed. Indiana Group Indorses Watson. Argentina Wrecks Parley Hopes. Hickman Held Sane by Jury. Gale Sweeps Los Angeles Region.
2—Clark Exonerated by Siddons. Rockefeller to Testify in Oil Case. Police Guard Self-Styled Nun.
3—Lindbergh Ready to Return to U. S. Ban on Blockades Urged. Friendship for Canada Stressed.
4—House Vetoes Troops Plan. New Shipping Bill Drafted. The Day in Congress.
5—Former Senator Dies Here. The Legal Record.
6—Editorials.
7-18—Society.
8—Weather and Vital Statistics. News of the Theaters.
9—Magazine Page.
10-11-12—Finance.
13-14-15—Sports.
16—Radio and Comics.
17—Classified Advertisements.
18—The News in Pictures. Coolidge Greets Fliers. Says Poor Bricks Used in Schools.

KANSAS CITY TO KEEP REPUBLICAN CONCLAVE

Convention Will Not Be Moved to Another City, Chairman Butler Announces.

ROOMS ENOUGH, HE SAYS

(Associated Press.)

Widely circulated reports that the Republican national committee might take the national convention away from Kansas City evaporated yesterday when Chairman William M. Butler announced that such action is not and never was contemplated. He made this statement after a meeting of a part of the committee charged with perfecting arrangements for the June convention, and after there had been more or less speculation as to whether hotel facilities would accommodate the great crowd which the convention will draw to Kansas City.

The committee heard a report by a delegation from Kansas City, headed by Conrad H. Mann, chairman of the local convention organization, on the number of rooms available for the 5,200 delegates, alternates, newspaper men and convention officers. The report listed about 4,400 rooms, which impressed the arrangements committee as being adequate.

After the meeting, Chairman Butler issued the following statement:

"The national committee made its decision in December to hold the convention in Kansas City and that was final. There never has been any thought of taking it away from Kansas City.

"This meeting was not called with any thought of undoing what the committee did last December.

"We are of the impression that there will be enough rooms for everybody. The meeting was concerned with details and perfecting of housing plans so that every one will know just where they are going to stay before the convention meets."

The chairman said that there would be another meeting of the committee March 9, at which a final report from Kansas City is expected.

Slayer of 13 Dies In the Electric Chair

Huntsville, Tex., Feb. 10 (A.P.).—George J. Hassell, confessed slayer of thirteen persons, was electrocuted at the State Penitentiary here at 12:29 o'clock this morning.

Hassell's death was the first of a double execution. The second man was Robert Lee Benton, alias R. L. Stanley, a negro, who killed a white man.

WATSON CANDIDACY INDORSED BY INDIANA GROUP IN CONGRESS

Step to Block Hoover in State Is Seen; May Mean Coolidge.

SENATORS DEBATE THIRD-TERM ACTION

Fess Grilled by Democrats as He Opposes Resolution by La Follette.

By CARLISLE BARGERON.

President Coolidge's possible renomination was held before the Senate for more than two hours yesterday as steps were taken in another of the big six States, Indiana, that tend to block the selection of Secretary Hoover.

Headed by Representative Will R. Wood, chairman of the Republican congressional committee, Indiana Republican members of the House got together and formally indorsed the candidacy of Senator Watson for President. It was made known that the senator's formal candidacy has already been filed in his State and M. Bert Thurman, collector of internal revenue there, named as his campaign manager.

The senator is just as serious a candidate as any of the rest of them, but he is entertaining no delusions about his chances. The first and most important practical result of the action taken in his behalf will be to close the State to the Secretary of Commerce unless he decides to do the same with regard to it as he did to the Ohio situation, determine to fight.

Fess Defends Another Term.

In the meantime Senator Fess, of Ohio, the colleague of Senator Willis an avowed presidential candidate, vigorously defended the President's right, "without the loss of honor," to take the nomination if it is tendered him, and at the end was withering under an onslaught from the Democrats. Senator Fess spoke against the La Follette anti-third term resolution, asserting that in the first place President Coolidge would not be serving three terms and giving it as his opinion that the "third-term idea did not enter" into the President's famous "choose" statement and its supplemental declaration.

He insisted, as he has insisted once before, that the President was absolutely sincere; that he wants to retire at the end of this term, but that there is nothing in any of his statements to "preclude him" from yielding to the draft.

For at least an hour of his two hours on the floor, and he had announced when he arose that because of a cold he would speak only briefly, the Democrats—Robinson, Harrison, Bruce, Reed, Heflin and Neely—pounded away at the professorial Ohioan. If the President

CONTINUED ON PAGE 4, COLUMN 4.

Young Sweethearts Found Slain in Auto

Bryn Mawr, Pa., Feb. 9 (A.P.).—An apparent murder and suicide of the youthful principals in a love affair was discovered early today in the finding of the bodies of a young man and girl huddled together in an automobile in Haverford Township, near here.

The girl, Bella Alexander, 17, died from a bullet wound of the head and another of the abdomen. Her 21-year-old sweetheart, Louis Shapiro, is believed to have died instantly from a bullet which pierced his temple.

The pair had been sweethearts for three years, police learned, and were to have been married in two weeks. The girl postponed the wedding recently.

ARGENTINA WRECKS NEW PAN-AMERICAN CONVENTION HOPES

Insistence on Inclusion of the Tariff Abolition Dooms Treaty.

ONE LEADING OBJECT OF CONFERENCE FAILS

Deadlock on the Intervention Clause Throws Doubt on Congress' Future.

Havana, Feb. 9 (A.P.).—The categorical demand of Argentina, unshaken after five hours of debate today, for inclusion in the preamble of the proposed new Pan-American Union convention of a statement of purpose to abolish excessive tariff barriers and other trade restraints has wrecked beyond all hope of attainment one of the chief objects of the conference.

Since unanimous action is necessary to make a resolution effective, it will be impossible for the conference to conclude any convention or regulation for the union. It was emphasized, however, that this will not close the institution, since special provisions have been provided to maintain it in its present state in event of just such a situation as arose today.

For five consecutive hours delegates in subcommittee debated whether the preamble should contain references of the kind demanded by Ambassador Pueyrredon, of Argentina. Finally it was announced that a report would be made tomorrow to the full Pan-American committee that no agreement is possible among delegates regarding a convention.

Wants Economic Union.

The Argentine Ambassador took the same stand today which yesterday brought him into conflict with Chairman Hughes, of the American delegation. He maintained single-handed his thesis that Pan-Americanism should tend toward economic union of the countries it comprised, against the remonstrances of Salvador, Nicaragua, Peru, Cuba and Mexico, which were also represented on the subcommittee.

It was understood that his opponents offered many compromises without success. It was suggested at one time that the preamble be omitted altogether. Ambassador Pueyrredon announced that in that case he would insist on the in-

CONTINUED ON PAGE 5, COLUMN 5

Naval Plane Lands In Maryland Field

Lieut. Comdr. Arthur C. Davis, of the Bureau of Aeronautics, made a forced landing in a field in Maryland, near Chesapeake Junction, yesterday afternoon, while flying a U-0 plane from Mitchel Field to the Naval Air Station at Anacostia. The plane ran out of gasoline due to a leaking valve.

The plane was not damaged and the officer was not injured. A supply of fuel was sent him from the station here and he continued his flight. About two months ago Davis made a forced landing on the race track at Bowie, when engine trouble developed.

WHIPPED AT SCHOOL, BOY IS GIVEN $1,500

Doctors Disagree on Whether Woman Teacher's Stick Broke His Leg.

Kansas City, Feb. 9 (A.P.).—A verdict of $1,500 damages was returned today by a jury which heard 10-year-old Edwin Christman's complaint against his former teacher, Miss Mary Hickman, for whipping him when he failed to solve an arithmetic problem.

Edwin was whipped on May 19, 1926, when he was a boy of 9 in the third grade. His parents brought suit for $15,000.

The boy testified he could not answer when Miss Hickman asked him how many times 4 goes into 32. Miss Hickman, however, testified that Edwin knew the answer, but was too stubborn to give it.

The most important question raised in the trial was whether the boy's left leg was broken by blows from the stick Miss Hickman used. Physicians for the plaintiff said it was. Those for the defendant said it was not.

Miss Hickman testified her only property was an automobile valued at $50.

5 Men to Be Executed Same Day by State

Oklahoma City, Feb. 9 (A.P.).—The Daily Oklahoman says it has learned that five of eight men in "death row" at the State Penitentiary at Macalester have been found sane and that they may be electrocuted on the same day.

Gov. Henry S. Johnston recently ordered all executions delayed until a sanity committee he appointed had examined the condemned men. The Oklahoman says the committee reported three of the men insane and five sane, and that unless the governor intercedes the five will be executed on the same day.

Mardi Gras—New Orleans and Mobile. Very reduced fares via Southern Railway, on sale Feb. 14 to 20, inclusive. City Ticket Office, 1510 H st. nw. Phone Main 1465-1466.—Adv.

PRINCIPALS IN STREET SHOOTING

Hugh Miller, Post Staff Photographer.

Upper: Left to right, Policewoman Mansfield, Mrs. Elizabeth Sale and Sergt. Wise, leaving detective headquarters. Lower: Left to right, Detective Sergt. Warfield, Ernest Sale and Policeman Sontag, of the Sixth Precinct.

MAN WHO MEETS WOMAN SHOT DOWN BY HUSBAND

Two Bullets Fell K. T. Davis in Street; Pistol Emptied at Fallen Victim.

E. W. SALE AND MATE HELD

Lured into a meeting yesterday afternoon with Mrs. Elizabeth Sale, 22 years old, of 2111 First street northwest, Kennon T. Davis, 24 years old, of 24 Bryant street northeast, was shot in the head and right arm by the woman's husband, Ernest W. Sale, 29 years old, according to police.

The shooting occurred on Connecticut avenue across the street from the Mayflower Hotel and was witnessed by nearly a score of persons, including Headquarters Detective Charles Warfield, who arrested Sale and his wife. Davis was treated at Emergency Hospital. His wounds are not regarded as serious.

Davis told detectives he had just parked his roadster on Connecticut avenue about 2 o'clock when Mrs. Sale,

CONTINUED ON PAGE 2, COLUMN 7.

Tidal Waves Follow Vancouver Isle Quake

Victoria, B. C., Feb. 9 (A.P.).—An earthquake was reported today at several points on Vancouver Island. No damage was reported.

The shock, felt between 3:04 and 3:08 a. m., reports received at the government wireless station said, was most severe at Alberni, where it was accompanied by a loud report, followed by a rumble. Fishermen at Bamfield reported two large tidal waves followed the shock.

MERGER PLANS READY FOR UTILITIES BOARD

Capital Traction Co. Follows W. R. E. Co. in Confirming All of Main Proposals.

LABOR GUARANTEE DENIED

The pending street car merger agreement contains no plan of operation, but is confined to financial details, both as to method of securing reasonable return on valuation and distribution of benefits between the merging companies. This was learned following ratification of the agreement yesterday by unanimous vote of the board of directors of the Capital Traction Co.

This company also followed the lead of the Washington Railway & Electric Co. in refusing the request of the street car men's union to incorporate in the merger charter guarantees to employes of the right to organize and bargain through representatives of their own

CONTINUED ON PAGE 8, COLUMN 4.

Poincare Is Upheld On Finance Policy

Paris, Feb. 9 (A.P.).—Premier Poincare's government received a vote of confidence in the Chamber of Deputies today at the end of the long debate on the financial program. The vote was 370 to 131.

On February 3 Premier Poincare, in the course of an eight-hour speech on the financial situation, declared that the hour for stabilization of the franc had not yet come.

He defended the policy of his government, saying that while there had been economic stringency, the financial situation was improved.

HICKMAN HELD SANE BY JURY IN KILLING; HE JOKES AT DEATH

Kidnaper and Slayer to Hear His Sentence Tomorrow.

VERDICT IS RETURNED AFTER 45 MINUTES

"State Wins by a Neck," He Comments; "Predestined," Is His Conclusion.

Los Angeles, Feb. 9 (A.P.).—Eight men and four women, some elderly, some middle-aged, the jury holding the fate of William Edward Hickman, confessed slayer of Marian Parker, today stripped his cloak of asserted insanity from him and branded him a murderer.

Two verdicts were rendered in forty-five minutes in the sanity trial, one that Hickman was sane on the murder charge and the other that he was sane on the kidnaping charge.

Judge J. J. Trabucco announced that he would pass sentence on the prisoner Saturday. Jerome Walsh, Hickman's chief attorney, said that he would give notice of appeal from the verdict at that time.

Death or Life Imprisonment.

Under the law either the death penalty by hanging or life imprisonment for the convicted man may be imposed.

Hickman, alias "the Fox," continued to be the indifferent, unmoved, calloused criminal, even to laughingly joking about his probable hanging when visited by newspaper men in the county jailer's office today a half hour after the verdict.

"The die is cast and the State wins by a neck," was his joking reaction to the verdict which means death or life imprisonment for him. Clad in the jail blue denim, he sparred and joked entirely unconcernedly about the thirteen steps to the noose, which he expects awaits him.

"Predestined," He Holds.

"That's all right," he had said to his attorneys as they expressed their sorrow to him at the verdict. "This all has been planned beforehand." "Predestination" was his terse explanation of the assertion.

"Yes, I'll stand by my claim to guidance by Providence, unless some one convinces me of a deity.

"I don't know yet why I killed the Parker girl, but I did and I'll take my punishment."

Informed by Jailer Frank Dewar that a request had come from the University of Chicago that, in event he hangs, he first will his body to the university for the benefit of science, Hickman's answer was he'd have to consult his attorney.

Unperturbed in Court.

The trial was the first under the new California law on Hickman's plea that he was not guilty on both charges "by reason of insanity."

Hickman, having confessed his crimes, and pleaded not guilty by reason of insanity, and been found sane by the jury, the Court assumed that the next step was to pass sentence, which will be done Saturday.

The convicted man sat bolt upright looking straight ahead as the jury foreman read his findings. He seemed unperturbed. Maintaining his pose, Hickman, with his guard at his side, walked from the courtroom with a firm step back to his cell in the county jail.

The closing scenes of the trial, which started January 25, moved rapidly. Hickman heard the thunderous denunciation by District Attorney Asa A. Keyes, and Judge Trabucco took less than twenty minutes to instruct the jurors. The keynote of the Court's address was that the sole issue to be decided was whether or not the defendant was sane or insane at the time of the crime.

Lucid Moments Are Issue.

Judge Trabucco pointed out that the law refuses to recognize a plea of "uncontrollable impulse." Further the jury was required to find Hickman sane if it had been shown he had or has lucid moments.

To be adjudged insane, said Judge Trabucco, his mind must have been affected to the extent that he did not know the difference between right and wrong.

Turning to defense evidence, the Court instructed the jurors that a slight preponderance of evidence would be sufficient to warrant a verdict of insane.

Finally the eight men and four women in the box were told that they should reach their verdict uninfluenced by pity or sympathy for Hickman and unswayed by prejudice against him.

District Attorney Keyes, a veteran in prosecution, heaped contempt and scorn on the prisoner, pictured him a calculating, cold-blooded killer, actuated by greed for money, and "rotten to the core, but sane."

Would Have Wanted Lynching.

The prosecuting attorney declared that "it was only owing to the fact that we are civilized that a mob did not

CONTINUED ON PAGE 3, COLUMN 6.

"CAROLINA FLORIDA SPECIAL"—Leaves 10:45 p. m. daily—Pinehurst, Southern Pines, Camden, next morning.—SEABOARD—714 14th St. N.W. Tel. Main 637.—Adv.

Gale Causes Heavy Losses In the Los Angeles Region

Dome of Mt. Lowe Observatory Torn Off and Telescope Cracked; Houses and Planes Wrecked; Fires Spread By the Storm.

Los Angeles, Calif., Feb 9 (A.P.).—A terrific windstorm mowed a swath of havoc in the Los Angeles region of southern California today and then departed almost as quickly as it came.

The gale tore off the dome of Mount Lowe Observatory, near Pasadena, and cracked its huge telescope in two. The wind at times reached a velocity of 60 miles an hour and wrecked houses, tore up trees, fanned into flames two fires that menaced many fine buildings and crushed several airplanes.

Chester Hammack, a 13-year-old boy, was killed when he grasped a 4,000-volt electric line which had blown down near his home near Pasadena. So far as known that was the only death in the storm.

One of the fires burned over several hundred acres of the Verdugo Hills, back of Glendale, near here. The other fire was in the Flint Ridge district, where it burned over a large area. Both fires were under control tonight after hundreds of fighters battled the flames most of the day. A patrol of about 300 men was left on duty to prevent a flare-up.

The Glendale fire reached within a half mile of the Oakmont Country Club and menaced many costly homes in the district. This fire was caused by the breaking of a high-tension electric line in the gale early this morning. The Flint Ridge fire was started from a small smoldering brush fire. It burned a Flint Ridge home valued at $10,000 and threatened the Flint Ridge Country Club and Riding Academy.

In Glendale, the gale smashed a hangar and wrecked the airplanes in it. At Burbank the wind partly unroofed a schoolhouse and razed a church under construction. It tore down electric light poles and put 400 private telephones out of commission. Many plate glass windows were broken. At Altadena one house was toppled over and many trees and poles were broken and uprooted.

Three airplanes were crushed at Brea, southeast of here, when the hangar of the Tremaine Aircraft Co. collapsed. Several oil derricks were destroyed.

Dirigibles to Span Ocean In 90 Days, Asserts Hoover

Government to Cooperate With British in Carrying Out Plan For Regular Mail and Passenger Service, He Says—Lakehurst to Be Port.

(Associated Press.)

Regular transatlantic mail and passenger service by dirigible airships will be instituted within three months with the cooperation and approval of the American Government, Secretary Hoover said yesterday in announcing the conclusion of conferences with representatives of the British interests who are responsible for the enterprises.

The dirigible R-100, now under construction in England, designed to carry 100 passengers and ten tons of mail, is to start the air service on a tentative schedule that will consume 48 hours on the westward voyages and 38 hours on the eastward return.

The American Government will loan the R-100 the use of the naval air station mooring mast and equipment at Lakehurst, N. J. Negotiations are now under way with the Postoffice Department by which the air liner will be given a special mail contract at a premium rate of postage, as the land airplane mail services now receive.

The aeronautic section of the Commerce Department will apply to the vessel only the treatment given foreign ships in American harbors, which means the acceptance of English regulations and supervision with reference to the vessel's safety and design.

In case the trial trips with the R-100 justify the outlay, Hoover said, Americans will be invited to associate themselves with the British enterprise in the construction of several additional dirigibles for the service. C. Dennis Burney, a member of the English parliament, has dealt with Hoover and other American officials in the negotiations for the installation of the new air service.

IMPROVED TRAIN SERVICE SOUTHERN RAILWAY
Effective Sat., Feb. 11, 1928, Train 41, Washington, Chattanooga and New Orleans, limited, will leave Washington daily at 10:35 p. m., arrive New Orleans 8:15 a. m. second morning. Dining cars serving all meals. City Ticket Office, 1510 H St. N.W. Phone Main 1465-1466.—Adv.

CLARK EXONERATED BY SIDDONS ON OIL CONTEMPT CHARGES

Defense Begins Presentation of Evidence in Cases of Sinclair and Burns.

M'MULLIN TESTIMONY ATTACKED BY WRIGHT

Counsel Denounces Former Operative as "Foul-Hearted Fiend;" Arguments Bitter.

By NORMAN W. BAXTER.

Presentation of defense testimony in the contempt trial of Harry F. Sinclair, W. J. Burns and three other respondents was begun yesterday after Justice Frederick L. Siddons had granted the separate motion for the discharge of the rule and the dismissal of the petition in so far as it involved Sheldon Clark, of Chicago, vice president of the Sinclair Refining Co.

The court ruled, despite its decision on Wednesday against the discharge of all the respondents, that the Government had not proved beyond a reasonable doubt that Mr. Clark had been guilty of contempt, but it suggested that similar motions which Charles A. Douglas, of the Burns agency, proposed to make be deferred until defense evidence had been submitted.

The presence of a witness on the stand, on this occasion S. M. Current, an official of the Ohio State Penitentiary, had the effect of throwing the proceedings back into the involved legal status which has presented itself so often before. Counsel for the respondents sought through the witness to impeach the testimony of William J. McMullin, demonstrate his lack of credibility and establish his bias, and Maj. Peyton Gordon, United States district attorney, fought with equal force to prevent widening of the case into what he termed collateral matters.

Finger Prints Start Argument.

As a result, Mr. Current was not allowed to answer more than half a dozen questions and more than two hours was consumed in argument for and against the right of the witness to compare alleged finger prints of McMullin and testify whether or not he considered them to have been made by the same person.

Mr. Douglas contended that he had a right to obtain such evidence from the witness on the ground that it would tend to impeach McMullin's testimony and throw light upon his credibility. Judge Daniel Thew Wright, counsel for Henry Mason Day, in an argument, referred to McMullin as a "foul-hearted fiend," and was admonished by the Court. He insisted that the evidence was admissible because one of the papers was McMullin's alleged application for employment with the Burns agency in 1925 on which he had been refused work, and that this refusal had created a state of bias which inspired McMullin in his testimony in the present case.

Justice Siddons, although he indicated that he thought such an inquiry would be going far afield ar that it was best to stop at the present stage, reserved his decision on this particular point until this morning at the request of Mr Douglas, who said that he wished to have time to consult further authorities.

Refuses to Withhold Ruling.

The motion for dismissal of Mr. Clark was preceded when court opened by an effort on the part of Judge Wright to have the Court hold up its ruling of the previous day refusing the motion to dismiss as far as all of the respondents were concerned. The attorney for Mr. Day argued that he wished to have further opportunity to present the Court his views on the matter of indirect tendency to obstruct justice which Justice Siddons indicated in his ruling was as pertinent as the direct tendency which counsel for the respondents had emphasized. Justice Siddons ruled, however, that the matter had been disposed of by his decision of the previous day.

The successful argument for the discharge of Mr. Clark was made by E. C. Brandenburg and Morgan Beach, his counsel in the case. Mr. Brandenburg insisted that the Government's evidence showed that the part of Mr. Clark in the case had been that of either a friend of Mr. Day or a messenger boy and that he had had nothing to do with the employment of the Burns agency. There were, Mr. Brandenburg insisted, only three occasions when Mr. Clark had been brought into the case at all and that the evidence in no one of those instances demonstrated that Mr. Clark had part or knowledge in the hadowing of the jury. He insisted that it was not possible to show beyond a reasonable doubt that Mr. Clark had anything to do with the enterprise, and emphasized the fact that Government representatives themselves had referred to the fact that the evidence was "not comparable" or "slim" in Clark's case.

Oppose Clearing of Clark.

Neil Burkinshaw, assistant United States district attorney, in answer to Mr. Brandenburg, said that what either he or James J. O'Leary had said as to evidence against Mr. Clark was not evidence in the case, and that the only question was whether there was enough proof to show a definite and active part by Mr. Clark in the shadowing of the jury.

"I submit that there is," said Mr. Burkinshaw, "on the facts as the Government has shown them there can be drawn no reasonable conclusion but that Mr. Clark knew what was being done, knew that the surveillance of the jury was being carried on and was cognizant just as much as Harry F. Sinclair and Henry Mason Day of what was being done. The Government has shown that this was a general enterprise and that Mr. Clark knew of it and participated in it."

Mr. Beach pictured Mr. Clark as a mere errand boy and friend of Mr. Day. "To hold anything else," he said, "would be to strain the doctrine of criminal responsibility to the breaking point. It is a rather large order to connect Mr. Clark with this case. Your Honor would hardly be justified to restrict his liberty on such a flimsy ground as this."

Siddons Rules on Motion.

"Of course," said Justice Siddons in making his ruling, "the expressions of counsel may be disregarded by the court, but when Government counsel says that the evidence against one of these respondents is not comparable or slim it ought to be considered in the final determination; to ignore it would be almost to scorn it.

"The respondent Clark was charged with the others named in this petition in the employment of these detectives. The burden is upon the Government to establish his guilt beyond a reasonable doubt. The evidence submitted, although it shows some participation on his part, falls very far short of the measure of proof required in a case of this nature. His connection with the undertaking appears to me to have been casual and accidental. This is not to be taken as meaning that he may not have known of it, but whether he may beyond a reasonable doubt be found guilty of criminal contempt is another thing.

"It happens that in this instance I find myself in accord with Mr. O'Leary and Mr. Burkinshaw when they said that the evidence against Mr. Clark was not comparable to that against the other respondents and that it was slim. I think they were both right, and because I think that, I feel called upon to say to this man that I don't think I could convict him beyond a reasonable doubt. I therefore grant the motion to dismiss made in his behalf."

"I am very much gratified, of course," said Mr. Clark after his dismissal, "and feel that the ultimate result as to the others will be the same."

Douglas Defers Motions.

Mr. Douglas arose to make a separate motion as to Charles L. Vietsch and W. J. Burns but, at the suggestion of the court, deferred it until after the presentation of all evidence. The first step of the defense was to offer a certified copy of the conviction of McMullin for forgery in Ohio, which was admitted in evidence after a sharp legal tilt.

Mr. Current, identification officer and compiler of records at the Ohio State penitentiary, was the first defense witness. He testified that he knew McMullin and said that he had been an inmate of the penitentiary for eight months and worked at a prison brickyard for five months before being paroled. McMullin, on the stand, had testified to two months in prison and ten or eleven months at the brickyard.

Mr. Douglas made an effort to submit all of the record dealing with McMullin, brought from the prison files, as evidence, but was blocked by Maj. Gordon. It was then he made the effort, after establishing that Mr. Current was a fingerprint expert, to have the witness compare the fingerprints of McMullin, taken as a prisoner, with those on an application alleged to be the one McMullin filed with the Burns agency in 1925, but which McMullin, in his testimony, had never acknowledged as being in his handwriting.

Rockefeller Is to Testify In Senate Oil Inquiry Here

Walsh Subpenas Millionaire to Obtain Information Refused by Stewart. Denies He Knows Anything About Deals in Bonds. On Stand Tomorrow.

(Associated Press.)

The Senate inquiry into the operations of the Continental Trading Co. of Canada will be reopened tomorrow with John D. Rockefeller, jr., recognized head of the Standard Oil interests, as the chief witness.

Rockefeller accepted a telegraphic subpena yesterday from the Teapot Dome committee, but at the same time advised Senator Walsh, of Montana, the prosecutor of the investigation, that he still was "without information which has not already been submitted to the committee."

The subpena for Rockefeller was issued after the committee had made public correspondence between him and Senator Walsh with respect to the appearance of Robert W. Stewart, chairman of the bord of the Standard Oil Co. of Indiana, before the investigating body.

The chairman of the board of trustees of the Rockefeller Foundation is to be questioned as to whether Stewart gave to him information which he withheld from the committee—what knowledge, if any, he had of persons who received liberty bonds from the Continental and whether he had discussed the disposition of those bonds with Harry F. Sinclair, central figure in the whole oil inquiry.

In his telegram to Senator Walsh, Rockefeller said he had personally expressed his regret to Stewart that the latter had not answered all the questions put to him, and had been informed that nothing could change the decision of the Standard of Indiana official against whom the Senate has asked the District of Columbia Supreme Court to start contempt proceedings.

Informing Senator Walsh that Stewart had stated that the stockholders of his company could have his resignation whenever they desired it, Rockefeller said "this is a question which the stockholders should, of course, and will, naturally, consider as the matter develops."

Other Witnesses Called.

Besides Rockefeller, the committee also has subpenaed A. W. Rice, manager of the New York branch of the Dominion Bank of Canada and C. S. Howard, now of Toronto, but formerly connected with the New York agency of the Dominion Bank. They are also to be questioned Saturday.

Subpenas also have been sent to a number of clerks of the Dominion agency. They are to be asked about notations on the margins of the ledger accounts of the Continental Co. and H. S. Osler, jr., of Toronto, who headed the corporation which made $3,000,000 in profits in dealing in American oil.

Chairman Nye said photostatic copies of these ledger sheets had been obtained by the committee and that some of the notations were of "peculiar" character.

New York, Feb. 9 (A.P.).—John D. Rockefeller, jr., today sent the following telegram to Senator Walsh:

"I have seen Col. Stewart and have told him in person what I have said to him in my letter of January 24, of which you have a copy, namely, that in my judgment the public interest demands that the fullest possible light be thrown upon the matter now under investigation by the Senate committee.

"I also told him that I greatly regretted he had not answered the questions put to him. Col. Stewart confirmed the position which he had taken before the committee and said nothing could change his decision. He further stated that he did not wish to embarrass in any way the stockholders of his company and that they could have his resignation whenever they desired it. This is a question which the stockholders should of course and will naturally consider as the matter develops.

"While greatly regretting the present situation and frankly at a loss to know what more I can do, I stand ready, as heretofore, to render any service in my power to help the committee in its efforts to expose wrong doing.

"In my talk with Col. Stewart he refused positively to discuss the case except as above stated. I, therefore, am still without any information which has not already been submitted to the committee. I have wired the sergeant-at-arms of the Senate that I would accept his night letter as service of the subpena the Senate committee has issued and appear before the committee on Saturday morning at 10 o'clock as directed.

"An invitation would have been equally effective."

"JOHN D. ROCKEFELLER, JR."

SELF-STYLED EX-NUN GUARDED BY POLICE IN CLARENDON TALK

900 Women, Some From Capital, Crowd Hall Where Lecture Is Given.

CATHOLIC CONVENT ALSO UNDER GUARD

Trial on Charge of False Pretenses Deferred Until Tomorrow.

Released on bond earlier in the day when arraigned on charges of obtaining money under false pretenses, Mrs. Neva Miller Moss, self-styled "ex-nun," again last night delivered her lecture on conditions in Catholic convents at a gathering of women in the Odd Fellows Hall, Clarendon, Va.

More than 900 women flocked to the hall last night to hear the lecture which was "for women only," and scores of men, barred from the meeting, stood around the outside until the lecture was over. Many women who arrived late were unable to gain admittance, while several took their own chairs into the hall.

Last night's lecture and the one the preceding night, at which Mrs. Moss was arrested, dominated the day's activities in the little Virginia town, and so high did feeling run that precautions were taken to protect the Catholic convent which is only a short distance from the hall in which Mrs. Moss spoke. Guards stood vigil over the convent during the lecture and through the night.

A squad of eight county policemen under Sheriff Howard Fields was on duty at the hall last night, and they closed the doors when the hall was filled about 8 o'clock. When Mrs. Moss left the hall four of the officers formed a guard around her in order to get her through the crowd to her automobile.

Scores of automobiles bearing Washington licenses were among those parked around the hall, and many women from the Capital attended the lecture.

Mrs. Moss was arraigned before Police Court Judge Harry Thomas yesterday morning on a warrant sworn out by Thomas F. Dolan, jr. The false pretense charge grew out of her describing herself as an ex-nun, Catholics of the county, headed by Dolan, contending that she never had been a nun. The case was continued until tomorrow upon motion of William C. Gloth, Commonwealth's attorney, who said that he wished to have witnesses present from out of town. Bond was set at $100 for Mrs. Moss' appearance.

Dolan said last night that it is his intention to have warrants sworn out charging all those who aided Mrs. Moss in her meetings with obtaining money under false pretenses.

Mrs. Moss plans to speak tonight at a meeting in the hall of the Junior Order of United American Mechanics in Ballston.

HUNDREDS WITNESS APARTMENT RAID

Three Arrests Made, Alleged Liquor Seized and Empty Bottles Broken.

Raiding a second-story apartment above O'Donnell's Sea Grill at 1207 E street northwest yesterday afternoon, the newly organized police raiding squad made three arrests and seized a quantity of alleged gin, alcohol whisky and beer. Hundreds of empty bottles were destroyed by the raiders, who also seized paraphernalia which they said was designed for the manufacture of synthetic beverages.

Hundreds of homegoing office employes lined the sidewalks in front of the establishment as the raiding party proceeded with the task of loading the First Precinct patrol wagon with the confiscated "wet goods," and prisoners. Those held were Karl Frederick De Rooy, 34 years old, 1109 Fourteenth street, charged with manufacture and possession of liquor; Allen Atkinson, colored, 26 years old, charged with sale, manufacture and possession and William Whitlock, who said he was counterman at the sea food restaurant, charged with manufacturing and possession of liquor.

Besides Sergt. O. J. Letterman, in the raiding party were Precinct Detectives W. F. Burke and R. J. Cox, who have been chosen by the sergeant as his aids on the new detail; Policemen Mansfield and LeFoe, of the First Precinct, and Revenue Agents Quinn and W. H. Schultz.

Archbishop Curley Is Ill of Pneumonia

Baltimore, Feb. 9 (A.P.).—Archbishop Michael J. Curley is ill at Bon Secours Hospital here of pneumonia, it became known today. His physician, Dr. J. T. O'Mara, said the prelate is a victim of an influenza type of pneumonia causing congestion of the lungs.

The archbishop, who has been a patient at the hospital since Tuesday, passed a restful night, it was said today.

Homecoming Marked By Y. M. C. A. College

The District of Columbia College Alumni Association last night celebrated its annual "homecoming reunion" with a banquet at the Madrillon Restaurant. H. Randolph Barbee, president of the association, presided, and guests were introduced by Dr. James A. Bell, head of the college, which is operated by the Washington Y. M. C. A.

Guests of honor included William Knowles Cooper, general secretary of the Y. M. C. A.; A. W. Defenderfer, member of the committee on education of the college, and Mrs. Defenderfer; Henry P. Seideman, an alumnus; John Poole, treasurer of the board of trustees, and Mrs. Poole, and Mrs. James A. Bell.

Rockville Marriage Licenses.

Licenses were issued yesterday at Rockville for the marriage of Ralph I. Windsor, 24 years old, of Clinton, Md., and Miss Della Catherine Briggs, 18 years old, of Camp Springs, Md., and John Crenshaw Kline, 23 years old, and Miss Nancy Chaplin Holston, 18 years old, both of Washington; William F. Anderson, 21 years old, and Miss Edna Roberta Lynch, 18 years old, both of Washington.

FIRE RECORD.

5:56 a. m.—913 Maryland avenue southwest; house.
7:34 a. m.—Thirty-sixth and M streets northwest; auto.
8:03 a. m.—Eleventh and O streets southeast; auto.
11:21 a. m.—Rear 637 L street southeast; auto.
1:40 p. m.—806 L street northwest; chimney.
4:12 p. m.—Front of 3506 Macomb street northwest; auto.
4:20 p. m.—2707 Thirty-fourth place northwest; gas pipe.
5:04 p. m.—Rear 3026 N street northwest; junk.
5:35 p. m.—1228 Twenty-second street; bed.
7:29 p. m.—3300 Twenty-second street north east; chimney.

Restrictions Placed On the Sale of Iodine

Wholesale conversion of pharmaceutical iodine into the manufacture of bootleg liquor prompted Prohibition Commissioner James A. Doran yesterday to issue a restrictive regulation against the sale and delivery of iodine in large consignments.

The order provides that all orders in excess of 50 gallons a month must be submitted to the prohibition administrator in charge in the particular district before the order may be filled by the manufacturer. The order was submitted to Secretary of the Treasury Andrew W. Mellon, who formally approved it. Commissioner Doran declared yesterday that the regulation met with the approval of the legitimate iodine trade.

Reckless Ambulance Pilot Fined for Crash

Private Bonnie Driggers, ambulance driver of Walter Reed Hospital, was convicted of reckless driving in Traffic Court last night as the aftermath of a collision between the ambulance and an automobile driven by Preston Nebel, 1228 Florida avenue northeast.

The mishap occurred at New Jersey avenue and B street northwest. Testimony revealed that the force of the collision knocked the automobile above a high curbing and broke the two front wheels. Judge Gus A. Schuldt gave Driggers a suspended sentence of $25 when advised by hospital officials that Driggers would not be permitted to drive the ambulance again.

$5,000 Verdict in Damage Suit.

Joseph Witt, 923 Louisiana avenue northwest, was assessed $5,000 damages yesterday by a jury in Circuit Court in favor of Lucy Tibbetts, 1102 W street northwest, for personal injuries. The woman was run down by an automobile belonging to Witt, which was driven by one of his employes, while she was waiting for a street car in a safety zone on Connecticut avenue near Woodley road northwest on April 2, 1927. According to her testimony, she is permanently crippled and unable to pursue her former vocation of house worker. Attorneys Downing, Malloy and Brasser appeared for the plaintiff.

Alien Legislation To Be WTFF Topic

Representative Albert Johnson, chairman of the House immigration committee, will speak over station WTFF tonight on the deportation bill now before Congress. He is scheduled for 8:30 p. m. Capt. Frederick L. Jones, former United States Army officer and prominent patriotic worker, will speak at 9:30 on "The American Necessity."

Kallipolis Grotto Orchestra will open the program with a 45-minute entertainment at 7:30, followed by Miss Florence Allen, soprano, at 8:15. Fred Schafer, barytone; boy saxophone soloist; Heath and Webb, entertainers, and Ira F. Krider, tenor, will supply the musical numbers. Dr. Thomas L. Miller, reader, at 10:30, concludes the Friday night program over station WTFF.

Catholic University Sophomore Banquet

The sophomore class of the Catholic University of America last night held its annual banquet at the Burlington Hotel. Addresses were made by Eugene Murphy, class president; Charles Mocavero, and James McGuire. Louis Benner presided and songs and dances were presented by Belda Carnel, Harriet Poole and Henrietta Gordon.

The banquet was arranged by a committee composed of Edward O'Neill, chairman; James Cusick, George Barnes, Thomas McCabe and Nicholas Russo.

Bicyclist Hurt by Auto.

Edward Faulk, 16 years old, 608 Third street northwest, suffered a fractured collarbone when his bicycle was in collision with an automobile at Fifteenth and G streets northwest, yesterday afternoon. He was taken to Garfield Hospital in the machine, which was driven by B. B. Uhler, of 1701 Park road northwest, police reported.

Today's Happenings

Card party—Benefit of Shepherds of Bethlehem, residence of Mrs. M. Cockrell, 1113 Allison street northwest, 1:30 o'clock.

Lecture—Rabbi Louis J. Schwefel, on Abraham Lincoln, Sixth Street Synagogue, 8 o'clock.

Address—Col. U. S. Grant 3d, at City Club Forum luncheon, City Club, 12:30 o'clock.

Concert—Capitol City Choir, National Press Club auditorium, National Press Building, 8:30 o'clock.

Meeting—Housekeepers' Alliance, residence of Mrs. Albert N. Baggs, 2324 Ashmead place northwest, 2:30 o'clock.

Meeting—Brightwood Citizens Association, Holy Comforter parish hall, 5718 Georgia avenue northwest, 8 o'clock.

Luncheon—Loyal Knights of Ye Round Table, University Club, 12:30 o'clock.

Luncheon—Alpha Delta Phi fraternity, Hotel Gordon, 12:30 o'clock.

Address—Lieut. Mina C. Van Winkle to Women's Alliance of All Souls' Church, Pierce Hall, Fifteenth and Harvard streets northwest, 11 o'clock.

Dinner—Woman's Guild of Episcopal Church of Our Saviour, parish hall, Sixteenth and Irving streets northeast, 5:30 until 9 o'clock.

Meeting—Home and School Association of Stuart Junior High School, school building, 8 o'clock.

Luncheon—Caravan Club, Raleigh Hotel, 12:30 o'clock.

Meeting—Big Sisters of the District, St. Patrick's rectory, Tenth and G streets northwest, 8 o'clock.

HEALING COMMISSION PROPOSED BY COPELAND

Board Would Name Other Boards to Regulate Practices in City.

SENATOR DRAFTS BILL

Creation of a commission to regulate the various healing professions in the District of Columbia is proposed in a bill introduced in the Senate yesterday by Senator Copeland (Democrat), of New York.

The commission would be composed of the president of the Board of Commissioners of the District, the United States Commissioner of Education, the United States attorney for the District, the superintendent of schools and the District health officer.

This commission, in turn, would set up a number of boards, the duties of which would be to examine applicants who wished to practice medicine or to practice the various "drugless" arts, such as osteopathy, chiropractic or naturopathy.

However, there would be one board before which the applicants would have to go before appearing before the others, a board on basic sciences. This board would determine the applicant's knowledge of the human body.

There are now pending in Congress bills which would crate separate boards to regulate chiropractic, osteopathy and naturopathy. If the Copeland bill were approved by all those concerned, the others probably would be sidetracked.

A bill was introduced in the House yesterday by Representative Oliver (Democrat), of New York, providing that women in the Government service shall be eligible for retirement as soon as they reach the age of 60, if they have served fifteen years.

The bill further provides that women shall have the option of retiring after 25 years' service regardless of age.

NEIGHBORHOOD HOUSE SOLARIUM DEDICATED

Sunlight Filters Through Glass Preparation Without Losing Ultra-Violet Rays.

A scientifically constructed solarium, paneled with glass so prepared that sunlight filters through it without losing any of the ultra-violet rays necessary to the health of the tots who gather there, was dedicated yesterday at Neighborhood House, 470 N street southwest, by the board of trustees of the institution.

Yesterday's dedication followed an extensive experiment with the new glass preparation, during which health records of preschool classes at the settlement house were observed to improve by a third over past records. Further research at the house by Dr. Hazel L. Munsell, of the Public Health Service, with white rats showed the glass of curative value in cases of rickets.

A luncheon preceding the dedication was addressed by Dr. Harvey W. Wiley, who discussed the contribution of ultra-violet rays and food vitamines to medical science. Other speakers included Miss Nell Body Taylor, Mrs. Wilbur J. Carr, president of Neighborhood House, and Miss Olive M. Gardner, of the Vita Glass Co., which donated the panels used to complete the solarium.

COURT, POLICE AND DRY OFFICIALS HONOR FORD

Doran Praises the Work of Deputy in Charge of Capital Prohibition.

M'BRIDE GIVES ADDRESS

High prohibition, police and court officials last night honored Robert D. Ford, for the last year deputy administrator in charge of the local prohibition office, at a testimonial dinner in the Arlington Hotel. Ford has been promoted to be assistant prohibition administrator at Baltimore, and will begin work Monday.

Prohibition Commissioner James A. Doran praised the work of Ford, who, he pointed out, had held the local office longer than any other man. Doran also praised the Police Department, which he declared to be the best in the United States. The local police have shown a splendid spirit of cooperation in aiding Federal agents, Doran said, and in no city in the country are the satisfactory results of complete harmony and mutual respect between police and Federal agents more happily illustrated than in Washington.

Judge Robert E. Mattingly, of the Police Court, the toastmaster, indorsed Doran's views in regard to the Police Department and declared that no matter what personal opinions officials entertain in regard to prohibition, nor how difficult enforcement may be, the law must be upheld so long as it is on the statute books. Judge Isaac R. Hitt gave it as his opinion that the eighteenth amendment would never be repealed and that the present law should be vigorously enforced.

Dr. Scott McBride, general superintendent of the Antisaloon League, congratulated Ford upon his promotion and praised him for his enforcement work. The "good" people of the country are backing law enforcement officers, he said, and are testing whether orderly government shall prevail in the United States.

Ford has had a varied and extensive experience in prohibition enforcement, for seven years previous to his Washington assignment being continuously employed in the enforcement of the prohibition and internal revenue laws in New Jersey, Delaware, Pennsylvania, Maryland and Virginia.

Other speakers were Assistant Prohibition Commissioner Alf Oftedal, United States Commissioner Needham Turnage, Inspector Albert J. Headley, Albert E. Shoemaker and Col. Woodcock, United States attorney at Baltimore, who welcomed Ford to his new post.

CITIZENS WIN FIGHT FOR GAS RATE CUT

Hyattsville Company Announces Elimination of 50-Cent Service Charge.

The Washington Suburban Gas Co., of Hyattsville, Md., announced to a group of citizens at a banquet last night in the Masonic Hall, Hyattsville, that the 50 cents a month service charge, the butt of much opposition, had been eliminated, and a sliding scale of rates installed, which would bring a reduction.

The citizens, representing all the towns served by the company, were first taken on an inspection of the company's plant, in which extensive improvements have been made. The company serves virtually all the towns of Prince Georges County which would be incorporated in the proposed "Maryland City." The new rates will be put into effect February 15.

Mark Pendleton, president of the company, said that under the new rates the company's revenues would be reduced $4,200, as based on the business done last year. The reduction, he said, was not made because of a surplus, but in response to the demands of citizens and in an effort to increase the business.

Other speakers were H. L. Leonard, of the company; W. S. Strouss, valuation engineer of the Public Service Commission of Maryland, and Dr. H. T. Willis, Mayor of Hyattsville.

Rear Admiral Remey, Retired, Seriously Ill

Rear Admiral George Collier Remey, retired, one of the oldest graduates of the Naval Academy, is seriously ill at his home in the Grafton Hotel, Connecticut avenue and De Sales street northwest, it was learned last night.

Members of the family refused to make public any information regarding his condition. Admiral Remey is 86 years old. He was born in Burlington, Ia., August 10, 1841, and was appointed to the Naval Academy from Iowa in 1855, being graduated in 1859. He was commissioned a lieutenant in August 1861, and saw active service in the Civil War.

Woman Takes Poison After Seeing Friend

Mrs. Bessie Corby, 25 years old, is in a serious condition at Casualty Hospital as the result of drinking poison in her home at 1591 Gales street northeast yesterday afternoon.

Mrs. Corby, according to police, had been talking with a friend, Harry Huber, 24 years old, of the Naval Hospital. She left him, and, going upstairs, drank the poison. Huber, with Mrs. Corby's mother, Mrs. Minnie Crismond, administered milk as an emetic and called Casualty Hospital's ambulance.

Four Boys Arrested For Theft of Auto

Four Washington boys were being held at the House of Detention yesterday on charges of grand larceny, following the arrest of two of the quartet Wednesday at Staunton, Va., with a car stolen from Joseph S. Gott, of 1478 Clifton street northwest. The other two were arrested while walking along a road near Winchester, by Headquarters Detective Eugene Davis, after they had deserted their companions in the car.

Those taken into custody at Staunton were Branch Burton, 16 years old, 1310 Spring road northwest, and Randolph Rudd, 15 years old, 1473 Meridian street northwest. William Power, 15 years old, 1457 Spring road northwest, and Fred Markovitz, 16 years old, 3479 Holmead place northwest, were picked up on the road, and held at the Winchester Jail until the arrest of Burton and Rudd had been effected at Staunton.

Wife Sues Daniel Loughran.

Desertion is charged against Daniel Loughran, a traveling salesman employed by a San Francisco (Calif.) firm, residing at 1407 Sixteenth street northwest, in a petition filed yesterday in Equity Court by Mrs. Ruth S. Loughran, 1830 K street northwest. They were married in Florida on January 16, 1926. Loughran deserted the plaintiff on October 15, 1927, she charges. Through Attorney Alfred E. Geiger, Mrs. Loughran also says that her husband owns a one-tenth interest in the $500,000 estate of his father, which consists of Washington real estate.

From the AVENUE at NINTH

HATS

That Strike a New High Note in Fashion's Spring Song

They are here—the new Spring felts! Smarter than ever, softly yet strikingly colorful, jaunty and debonair.

Brims a bit narrower; welts to the fore with snaps a close second. Matching bands very much in vogue.

Pearls, grays and tan in various tones predominate. And greens in several shades give promise of popularity.

$5 to $10

Two Exclusive Style Numbers

Parker-Bridget presents two new felt hats which will be exclusive with us in Washington.

One is styled in the Italian, the other in the French manner. Both are silk lined and have every refinement of workmanship and finish. Choice of silver, pearl and pearl-and-tan mixtures.

$10

Parker-Bridget Co.

The Avenue at Ninth

NATIONALLY KNOWN STORE

HUSBAND SHOOTS MAN WHO MEETS WIFE BY APPOINTMENT

CONTINUED FROM PAGE 1.

accompanied by her husband, greeted him and got into his automobile. Sale, according to witnesses to the shooting, immediately started firing a pistol. One of the bullets struck Davis in the head. Another fractured his right arm. Davis fell from his automobile to the sidewalk. Sale emptied the pistol, containing five bullets, at Davis as he lay on the ground, but none of the shots took effect.

Wife Made Appointment.

Mrs. Sale told Lieut. of Detectives Edward Kelly her husband, enraged by alleged attentions paid his wife by Davis, had forced her to make an appointment with Davis in front of the Mayflower Hotel.

Davis, from his bed at the Emergency Hospital, told detectives he received a telephone call from Mrs. Sale while he was at work at the Patent Office yesterday morning asking him to meet her in front of the Mayflower Hotel at 2 o'clock yesterday afternoon.

When first questioned by detectives, Sale denied he had planned to shoot Davis, whom he had known for several months. Later, when confronted by his wife, Sale is alleged to have admitted urging his wife to "make a date with Davis."

H. T. Masters, a taxicab driver, gave detectives a graphic eye-witness story of the shooting. He told detectives he saw Sale and his wife sitting in a parked sedan across from the Mayflower Hotel shortly before Davis drove up in his roadster.

Detective Near Scene.

Mrs. Sale got out of the sedan, followed by her husband, when Davis parked his automobile, Masters said, and then Mrs. Sale got into Davis' machine.

"The next thing I knew Sale had started firing," Masters asserted. "I saw Davis either fall or pull himself from his automobile and then grabbed Sale as he emptied his gun at Davis who was lying on the sidewalk."

Detective Warfield, who was walking on Connecticut avenue when he heard the first shot fired, ran to the scene of the shooting and placed Sale under arrest. Mrs. Sale ran towards Connecticut avenue and M street when the shooting started, but later came back when her husband was arrested. She was placed in custody also by Warfield and taken to detective headquarters for questioning.

Denies Ground for Jealousy.

Sale is locked up at the Sixth Precinct. His wife is being held at the House of Detention. Both are being held "for investigation."

Sale, a clerk at the Sunbeam Market on North Capitol street, told police he and his wife had lived at 114 Bryant street northwest, where Davis boarded, but had moved recently when he suspected Davis of paying attentions to his wife.

Mrs. Sale told police her husband's suspicions were groundless. She admitted Davis had taken her to the Magruder grocery store at Eighteenth and M streets northwest, where she is employed, several times in his automobile, but denied ever having kept a tryst with Davis.

When asked whether she was going to stick by her husband, Mrs. Sale replied:

"I'm going to stick to my story, but I hope he gets out of all this trouble."

Man Shot in Maryland In Critical Condition

While a police inquiry into the circumstances under which Frank Brady, 24 years old, of 604 H street northwest, was shot in the jaw, was thwarted yesterday, due to the man's condition, it was learned from physicians who attended him that he was fired upon by a negro, about 26 miles from Washington, in Maryland.

The man was taken to Sibley Hospital about 7 o'clock Thursday night and yesterday morning was given ether before police of the Second Precinct were able to question him. An operation to remove the bullet was performed by Dr. Edward Cafritz, 1513 Sixteenth street northwest. His condition is described as serious.

Suit for $20,000 Filed.

The Dupont Laundry, 2533 Sherman avenue northwest, was sued yesterday in Circuit Court for $20,000 damages for alleged personal injuries by Frances D. Coleman, 1314 Tenth street southeast. Through Attorneys Frost & Towers the plaintiff says that on October 10, 1927, she was struck by an automobile belonging to the laundry at Ninth and O streets northwest.

Telling You

Of an Inside Price on Men's Character Overcoats . . .

We got on the inside with a manufacturer and are passing the good fortune on to you in the way of a deep-reaching reduction on coats of sterling worth.

Your Choice of Any HADDINGTON OVERCOAT or TOPCOAT in the Store at

$23.50

MEYER'S SHOP

Everything Men Wear 1331 F Street

SPECIAL NOTICES

I WILL NOT BE RESPONSIBLE FOR DEBTS other than those contracted by myself. ELLSWORTH P. SAUGSTAD, 1107 D st. se.

THE FORTY-EIGHTH SEMIANNUAL DIVIDEND of two and one-half per cent (2½%) has been declared on the preferred stock of the Washington Railway & Electric Company, payable June 1, 1928. All holders of certificates of said preferred stock of record February 14, 1928, bearing a stamp changing the time and manner of payment of dividends thereon from semiannually to quarterly, shall receive on MARCH 1, 1928, one-half of said semiannual dividend. A dividend of one and three-fourths per cent (1¾%) on the common stock of the Washington Railway & Electric Company has been declared payable March 1, 1928, to common stockholders of record at the close of business on February 14, 1928. Books for the transfer of the preferred and common stock of the said company will be closed from the close of business on February 14, 1928, to the opening of business on February 17, 1928. H. M. KEYSER, Secretary.

LINDBERGH'S PLANE READY FOR RETURN TO U. S. ON MONDAY

Crowds Line Fences at Field to See Flier; Hangar Is Closely Guarded.

HERO TO GET GOLD KEY IN SPECIAL GRANDSTAND

Civic and Federal Officials and Pan-American Envoys Are to Be Present.

Havana, Feb. 9 (A.P.).—Col. Charles A. Lindbergh today visited the Columbia Flying Field, where he landed yesterday from Port-au-Prince, and made a careful inspection of his famous Spirit of St. Louis.

He found the plane in good condition for his return flight to the United States on Monday.

Lindbergh then returned to the embassy and later went to the Officers Club, at Camp Columbia, where he was given a luncheon by Cuban aviation officers. Among those at the luncheon were Vice President La Rosa, Secretary of State Ortiz, Secretary of War Iturralde and Ambassador Judah.

After lunch the American flier returned to the embassy for a reception late this afternoon.

Crowds of spectators this morning lined the fences at the Camp Columbia aviation field in the hope of seeing Col. Lindbergh or his famous plane, but by noon, when he had not arrived, they left the field deserted but for the regular officials.

A close military guard was maintained today and no one was allowed to enter the field on any pretext. The hangar where the Spirit of St. Louis is sheltered was patrolled by soldiers, and police were on duty along the streets near the field.

A special grandstand is in the course of construction in the Central Park in Havana where a golden key will be presented to the American flier at noon tomorrow, all civic officials, as well as federal officers and delegates to the Pan-American Congress, will attend this function.

Will Fly Up Florida Coast.

Exact plans for his flight to St. Louis Monday have not yet been completed. "I plan, however, to go along the west coast of Florida," Lindbergh explained. "I expect to leave with a comparatively light load. In fact the Spirit of St. Louis has in it now enough gasoline to take it to St. Louis."

Col. Breckenridge, Col. Charles A. Lindbergh's attorney, was detained several hours at military headquarters last night. He was charged with having violated orders issued yesterday by Gen. Alberto Herrera, chief of staff.

Shortly before the arrival of Col. Lindbergh at the Camp Columbia Flying Field yesterday afternoon, Breckenridge ascended in a plane, in violation of the orders prohibiting flights in the afternoon hours, and until Lindbergh had landed. Because of this he was held for the disposition of the chief of staff until 7 o'clock last evening, when through the personal appeal of Col. Lindbergh he was released.

Reception at U. S. Embassy.

After the festivities at Camp Columbia, the flying colonel today accompanied Ambassador Judah to the American Embassy. A reception there at 4 o'clock was attended by thousands of Americans and residents of Havana. Notwithstanding the various receptions and greetings, Col. Lindbergh appeared refreshed today, showing no effects of his recent flights.

Col. Lindbergh greeted all who formed the unending line at the reception with a smile, but only rarely did he break his rule to shake hands. Women outnumbered men by at least four to one in the stream of callers who passed from the terrace of the embassy through the reception room and out onto the tennis courts where their impressions were exchanged over the refreshments.

"Oh, if I could only kiss you," pleaded one white-haired woman. Another admirer exclaimed "I don't blame you for not shaking hands, but I'd give my right hand for a kiss."

Invited to U. S. Towns.

Many of the transient American population of Havana, who mingled with the Cubans at the reception, urged the aviator to continue his flights to their home towns. "Come to Utica, my boy; we'll give you a time of your life," invited a caller who appeared wearing a bright blue blazer. The visitors greatly exceeded in number the 3,000 invitations which had been issued.

The Cuban secretary of state, Martinez Ortiz, was the first official to call. Many other prominent figures appeared from time to time, but the doors of the embassy remained open to persons of whatever degree who wished to pay homage to the aviator.

Col. Lindbergh declined to attend the annual grand ball tonight at the Havana Yacht Club. Dinner at the embassy was followed by a conference with his legal adviser, Col. Henry Breckenridge, after which he intended to retire early.

State Schools Denied Right to Use the Bible

Lansing, Mich., Feb. 9 (A.P.).—Use of the Bible in public schools was prohibited today by Attorney General W. W. Potter in an opinion which necessitates discontinuance of religious courses in the various normal schools and at Michigan State College.

Potter explained that the constitution clearly prevents use of any religious textbooks. Although the State college and the normals are not public schools, under the law, authorities explained the constitutional provision affecting the lower institutions would have like effect upon them.

The University of Michigan is not concerned with the ruling. Religious training there is conducted in a separate building not maintained by the State.

The fact that Bible study is optional does not evade the provisions of the constitution, which holds that sectarian textbooks may not be used in the public schools, Potter ruled.

Lindbergh's Paris Flight "Luck," Admiral Asserts

Boston, Feb. 9 (A.P.).—Col. Charles A. Lindbergh's flight from New York to Paris was "95 to 98 per cent luck," in the opinion of Rear Admiral Philip Andrews, commandant of the first naval district, expressed during an address here last night. He spoke on "The Navy and Naval Aviation."

"Admirable as Col. Lindbergh's flight to Paris was," he said, "95 to 98 per cent of it was luck, as I see it."

Admiral Andrews said that Lindbergh started his flight on one of the only two occasions when the weather for transatlantic flying was favorable and expressed the opinion that the aviator's sighting of the coast of Ireland at the place he expected was "a marvelous coincidence and nothing else."

DIED

BARRON—On Thursday, February 9, 1928, at her residence, Wardman Park Annex, VESTIE WILLIAMS, wife of William F. Barron, and mother of Margaret F. and Elizabeth D. Barron.
Notice of funeral later.

BECKLEY—On Thursday, February 9, 1928, at 11:30 a. m., at the residence of her daughter, Mrs. Cecelia B. Pinket, 208 N street northwest, after a short illness, MARTHA DANDRIDGE, widow of Edgar Randolph Beckley.
Funeral from her late residence, on Saturday, February 11, at 11 a. m. Relatives and friends invited. Interment at Alexandria, Va.

BEEBE—Suddenly, on Wednesday, February 8, 1928, LAWRENCE, son of Alice Hastings and the late Z. Lawrence Beebe.
Funeral from his late residence, 749 Varnum street northwest, on Friday, February 10, at 2 p. m.

BROWN—On Thursday, February 9, 1928, at George Washington Hospital, Mrs. MARY A. BROWN.
Funeral services at the chapel of Clyde J. Nichols, 4209 Ninth street northwest, on Friday, February 10, at 8 p. m. All members of Esther Rebecca Lodge, No. 5, requested to attend.

FUNERAL DIRECTORS

Frank Geier's Sons Co.
1113 SEVENTH ST. NW — MAIN
Modern Chapel. — Telephone — 2473

NORVAL K. TABLER
928 M St. N.W. Telephone Main 1544

ESTABLISHED 1876.
JOHN R. WRIGHT CO.
1337 10th st. nw. Phone North 47.

CHAS. S. ZURHORST
301 EAST CAPITOL ST.
Phone Lincoln 372.

JAMES T. RYAN
317 Penna. Ave. S.E. Atlantic 1700

V. L. SPEARE CO.
Neither the successor of nor connected with the original W. R. Speare establishment.
1009 H St. N.W. Phone Frank. 6226. Formerly 940 F st. nw

THOS. S. SERGEON
1011 7TH ST. NW. Telephone Main 1090.

J. WILLIAM LEE'S SONS,
FUNERAL DIRECTORS,
Auto Service. Commodius Chapel and Crematorium. Moderate Prices.
332 PA. AVE. NW. Telephone Main 1385.

ALMUS R. SPEARE
Succeeding the original W. R. Speare Co
1623 Connecticut Ave.
Potomac 4600
8 yrs. at 1208 H st., 45 yrs. at 940 F st.

AMBULANCE
Private Service, $4.00
Steel Vaults, $85.00
50-year guarantee best cloth-covered caskets. $50 up
Entire Funerals, $75.00 Up
Lowest Prices
The Brown Stone Funeral Home
W. W. Chambers Co.
1400 Chapin St. N.W., Col. 432

FUNERAL DESIGNS

BLACKISTONE'S
Floral "Blanket Sprays"
And Other Beautiful Floral Designs at Moderate Prices. 1407 H st. nw. Phone Main 3707.

GEO. C. SHAFFER — 900 14th st nw
EXPRESSIVE FLORAL EMBLEMS — Phone M
At moderate prices. No branch store. — 2416-166

Funeral Designs — Of Every Description — Moderately Priced
GUDE — 1212 F St. NW — M. 4276

DIED

BROWN—Members of Esther Rebekah Lodge, No. 5, I. O. O. F., are requested to attend special meeting to be held at 1011 Webster street northwest, Friday, February 10, 1928, at 7 p. m., to take appropriate actions on death of our late sister, MARY A. BROWN, preparatory to attending services at chapel, 4209 Ninth street northwest, at 8 p. m.
EDNA McINTOSH,
ESTHER M. ANDERSON, Noble Grand.
Recording Secretary.

CALLAGHAN—On Wednesday, February 8, 1928, at her residence, 398 East Capitol street, CATHERINE M., widow of Dennis P. Callaghan.
Funeral from the parlors of James T. Ryan, 517 Pennsylvania avenue southeast, on Saturday, February 11, at 8:30 a. m., thence to St. Joseph's Church, where mass will be sung at 9 a. m. Relatives and friends invited. Interment at Mount Olivet Cemetery.

CHEESEMAN—On Wednesday, February 8, 1928, at 6 a. m., at her residence, 421½ Sixth street southeast, MARGARET TUCKER CHEESEMAN, beloved daughter of the late John F. and Jane E. Tucker.
Funeral from St. Peter's Catholic Church, on Friday, February 10, at 9 a. m. Interment at Mount Olivet Cemetery.

COHEN—On Thursday, February 9, 1928, AARON, beloved husband of Dora Cohen, and devoted father of Dr. Ralph Cohen, Hyman I. Cohen, Mrs. Samuel Greenspan and Mrs. Simon Schochett, aged sixty-nine years.
Remains resting at the chapel of Bernard Danzansky, 3501 Fourteenth street northwest, until 10 a. m., Friday, February 10. Funeral from his late residence, 740 Rock Creek Church road, on Friday, February 10, at 11:30 a. m.

DAVIS—On Tuesday, February 7, 1928, at Akron, Ohio, HATTIE L., beloved wife of the late Charles A. Davis.
Funeral from the residence of her son, Dr. Llewellyn F. Davis, 1843 Park road, on Friday, February 10, at 2 p. m. Interment private.

GEORGE—On Wednesday, February 8, 1928, at his residence, 1956 Calvert street, DANIEL R. GEORGE, in his sixty-fifth year.
Remains resting at Almus R. Speare's, 1623 Connecticut avenue. Notice of funeral later.

HIGGS—On Thursday, February 9, at 2:40 a. m., at the Episcopal Eye, Ear and Throat Hospital, JOHN FRANK, beloved husband of Naomi A. Higgs (nee Goddard). He is survived by his wife, mother, father, two brothers, one sister and three children.
Funeral from his parent's home, 1313 Potomac avenue southeast, on Saturday, February 11, at 9 a. m., thence to St. Peter's Church, Second and C streets southeast. Relatives and friends invited to attend. Interment at Congressional Cemetery.

MULLEN—Suddenly, on Wednesday, February 8, 1928, at Providence Hospital, LUTHER P., beloved husband of Frances A. Mullen and father of Mrs. Carrie V. Estes and Mrs. E. T. Thornton.
Funeral from his late residence, 4800 Georgia avenue northwest, on Saturday, February 11, at 2 p. m. Relatives and friends invited to attend. Interment at Glenwood Cemetery.

OCKERSHAUSEN—On Thursday, February 9, 1928, at her residence, 1238 Twentieth street northwest, MARY, wife of the late John Ockershausen.
Notice of funeral hereafter.

PUTLAND—On Thursday, February 9, 1928, at his residence, 1369 Newton street northwest, JOHN, husband of Isabella Putland.
Notice of funeral later.

THOMPSON—Suddenly, on Thursday, February 9, 1928, at his residence, 3701 Massachusetts avenue northwest, WILLIAM HOWARD, beloved husband of Bertha F. Thompson.
Body will lie in state at the New York Avenue Presbyterian Church, on Monday, February 13, from 11 a. m. to 2 p. m., when funeral services will be held. Relatives and friends invited. Body will be placed in vault at Glenwood Cemetery.

WALKER—On Wednesday, February 8, 1928, at 5:30 p. m., at Indian Head, Md., JOHN T. WALKER, formerly of Washington, D. C., and De Land, Fla., father of John Walker, Indian Head, Md.; Mrs. Bessie F. Woodward, De Land, Fla., and Mrs. J. Morton Rissler, Washington, D. C.
Funeral services at the residence of Mr. and Mrs. J. Morton Rissler, 1360 Spring road, Washington, D. C., on Friday, February 10, at 2 p. m. Relatives and friends invited. Interment Rock Creek Cemetery. (De Land, Fla., papers, please copy.)

MATRON'S ALLEGED ATTEMPTS TO GAIN LOVE ARE RELATED

Reputed Fiance of Girl Who Is Accused of Blackmail on the Stand.

CARD WEALTHY WOMAN GAVE CAUSES GIGGLES

Poison-Pen Letters Held to Be in Writing Like That of Defendant.

Special to The Washington Post.

Hackensack, N. J., Feb. 9.—A good-looking, pleasant-voiced young electrician, who is a live wire in his own way, was the "thrill" witness in the second day of the "poison pen" trial of Miss Sarah B. Mowell, 21-year-old bank clerk, in Hackensack Quarter Sessions Court today.

Walter J. Burnett, reported fiance of the girl who is on trial on a charge of blackmailing Mrs. Frank Von Moschzisker, wealthy matron of Ridgewood, N. J., blushed and stuttered over the self-flattering testimony he was required to give, but warmed to his story as he went on. Before the close of the afternoon session he had settled into his stride and adopted a negligent pose as he told of Mrs. Von Moschziker's alleged attempts to win his affections.

The somber-clad, tortoise-shell-spectacled suburban matron, who admits to 51 years, craned her neck to watch him step in and out of the witness box three times until he was finally allowed to remain there, to the intense gratification of the crowded courtroom.

Many Character Witnesses.

Several character witnesses for Miss Mowell, including Judge Cornelius Doremus, bank president, and Republican candidate for governor of New Jersey; John P. Nolton, vice president of the Ridgewood Trust Co., and two handsome young Ridgewood physicians were interposed between Burnett's first call and the administration of the oath.

Miss Mowell, flanked by her parents, Mr. and Mrs. August Mowell, whose all-day demeanor was one of righteous indignation, was poised and cool, even after A. D. Osborne and Elbert W. Stein, handwriting experts, called by the prosecution, had testified in the morning that they found the samples of her writing to be almost identical with the writing in the "poison pen" letters.

The reading of several of the anonymous letters, notably a snappy "gentlemen prefer blondes" epistle, left the spectators eager for more. But Burnett, from the moment he took the stand, a well-dressed, self-possessed young man, was the witness who furnished the big moments for which North Jersey society has turned out en masse these two days.

Card Brings Snickers.

Former Judge John Zabriskie, counsel for Miss Mowell, in his presentation, had told the jury that Miss Mowell did not write the anonymous letters, as he would show, and that it was the contention of the defense that Mrs. Von Moschzisker had written them to herself.

He drew snickers with his reading of a card which Burnett testified had been delivered to him by hand by Mrs. Von Moschzisker, who, he said, had told him she thought she had better not mail it. The card read:

"If a body like a body, awful, awful hard,
Could a body send a body just a little card?"

And giggles interrupted the reading of one of the anonymous notes, addressed to "The woman who thinks she is a heller with the boys," which said:

"Good luck to you and your boy-catching game. But don't try to separate more engaged couples, for it can't be done by a white-haired vamp."

Burnett's examination will be concluded tomorrow and Miss Mowell herself will take the stand.

MISS KAHN IS BRIDE OF JOHN B. RYAN, JR.

Few Guests Present Owing to Illness of the Bridegroom's Mother.

New York, Feb. 9.—Simplicity marked the marriage of Miss Margaret Dorothy Kahn, younger daughter of Mr. and Mrs. Otto H. Kahn, to John Barry Ryan, jr., son of Mr. and Mrs. John Barry Ryan, of this city, this afternoon at the home of her parents on Fifth avenue. It was a small and quiet wedding owing to the serious illness of the bridegroom's mother, who only a few days ago left the hospital for her home. Consequently invitations were restricted to relatives and a few close friends.

The Rev. Francis P. Duffy, rector of the Church of the Holy Cross in West Forty-second street, performed the ceremony.

Mr. Ryan and his bride will sail Saturday on the Leviathan for the south of France and northern Africa. They will be away several months and on their return will live in Long Island. The bride's father is a member of the banking house of Kuhn, Loeb & Co. Mr. Ryan is one of the many grandchildren of the late Thomas Fortune Ryan, financier, and his first wife, the former Miss Ida M. Barry of Baltimore, who died in 1917.

Mrs. Waggoner, Oil Heiress, Asks Divorce

Fort Worth, Tex., Feb. 9 (A.P.).—The union of two of the greatest fortunes in Texas split on the matrimonial rocks here today when Ann Burnett Waggoner sued Guy L. Waggoner for divorce.

Mrs. Waggoner is the granddaughter and heir of Burk Burnett, multimillionaire oil man and rancher, and Waggoner is the son of W. T. Waggoner, one of the State's wealthiest cattlemen. They were married in September, 1922.

Immediately after filing, the divorce petition was withdrawn by attorneys for Mrs. Waggoner to prevent the allegations from becoming public. The suit, however, stands.

FOR SALE
A Waterfront Property of Distinction
located in southern Maryland, overlooking broad salt water, we offer for sale one of the very few properties thoroughly modern and in excellent condition. This is an unusual property, having 12 rooms, 2 tile baths, heat, elec., pier, rose gardens and every feature that could be put into a property of this character to make it attractive and livable. The house is furnished and ready to occupy. The grounds consist of about 28 acres, wonderfully kept and beautified.
Price, $37,500
BAUMAN & HEINZMAN
Exclusive Agents
No. Thomas Circle — Main 3500

BAN ON BLOCKADES IN THE NEW WORLD URGED TO PILGRIMS

Dr. Butler Would Have U. S. Agree to Observe Those Imposed Elsewhere.

NEED FOR LARGE NAVY WOULD END, HE HOLDS

King George Sends Greetings on Twenty-fifth Anniversary of American Society.

New York, Feb. 9 (A.P.).—An agreement by the United States to respect blockades established by other countries as members of the League of Nations or signatories of the Locarno pact, with the proviso that no such blockade be effected against any nation on the Western Hemisphere, was proposed tonight by Dr. Nicholas Murray Butler.

The president of Columbia University and of the Carnegie Foundation for international peace, speaking at a dinner on the occasion of the twenty-fifth anniversary of the Pilgrims of the United States, contended that "if this were done, the last support of the group who constantly urge large naval armaments, whether here or in Great Britain, would be removed."

"The nations of the earth," he continued, "ourselves and one or two more excepted, have organized in the League of Nations an association to carry on international business by discussion and calm consideration and to suppress and punish aggressive war should it occur.

Must Respect Treaties.

"This is a reason why no nation that is a member of the League of Nations can at the moment sign an agreement to renounce war as an instrument of public policy unless war be understood to mean aggressive war. * * * Therefore, in our formal treaty arrangements with Great Britain we can not ask that government, any more than we can ask the French government, to undertake an obligation which conflicts with an existing obligation of the highest importance and with which we, being outside the League of Nations, have nothing to do. * * *

"It ought to be of some interest to American public opinion that since the breakdown of the Geneva conference of last summer the British government has announced that it cut its naval building program in half, while our American orators and advocates announce that they desire to multiply our program nearly four times.

"Suppose that the Government of the United States were to say to Great Britain, France, Italy, Germany and Japan, 'if you find yourselves under obligation, either as members of the League of Nations or as signatories of the pact of Locarno, to establish a blockade against an aggressor nation, as defined, we shall accept your good faith and shall ourselves respect that blockade with the proviso that no such blockade shall be effected against any nation on the Western Hemisphere.'

Need for Large Navy Would End.

"If this were done, the last support of the group who constantly urge large naval armaments, whether here or in Great Britain, would be removed. We should then be ready to build navies of peace instead of navies of war. The battleship, the destroyer, the submarine, could not only be limited but wholly renounced by international agreement, and navies of peace consisting of as many cruisers of, say, 8,000 or 10,000 tons, as a nation might think it needed for its own police work, would carry the flags of peace loving and war renouncing nations to the uttermost parts of the earth as symbols of the new and happy order that had come to be established among men."

King Sends His Greetings.

King George of England and the Duke of Connaught sent greetings through Ambassador Howard tonight to the Pilgrims Society.

A message was read by Mr. Howard, in which the king expressed his "pleasure in congratulating" the organization and offered his "good wishes for the future."

The Duke of Connaught, who is president of the British Pilgrims, attributed to the societies on both sides of the ocean success in "the cause of promoting cordial friendship between our two great countries." He asked that his congratulations on the attainment of the anniversary be expressed by Ambassador Howard to the society and its "much loved chairman, Mr. Chauncey Depew."

Wiedemann, Turfman, To Prison at Atlanta

Atlanta, Ga., Feb. 9 (A.P.).—Less than 24 hours after he pleaded guilty in Federal Court at Covington, Ky., to violating the prohibition act, Carl Wiedemann, former Newport, Ky., brewer and turfman, arrived here today to begin serving a two-year sentence in the United States Penitentiary.

Young Wiedemann, who was vice president of the George Wiedemann Brewery Co., was the only one of the defendants to get a prison sentence.

New York, Feb. 9 (A.P.).—Carl Wiedemann, who began a two-year sentence in the Atlanta Penitentiary today for violating the prohibition act, gave to horse racing one of the gamest colts that ever trod turf. In Memoriam, the sensation of the 1923 season.

Separation Pact Bars Divorce, Court Holds

Chicago, Feb. 9 (A.P.).—A husband and wife who agree to separate can never obtain a divorce in Illinois even though the separation continue for twelve years, the appellate court ruled today.

The decision was considered as a blow to "companionate marriage," as it is popularly understood. A couple who marries with an agreement to separate if matrimony brings unhappiness can not have the marital contract set aside under the Illinois statute, as explained by today's ruling, giving desertion as grounds for divorce.

The ruling reversed a decision by Superior Judge Harry A. Lewis, who granted a divorce last June to Osborne Scheuer, an electrician. They were married in 1910, and lived together for five years. Then they agreed to separate, each signing an agreement whereby Scheuer was to pay his wife a certain amount of money monthly. After this separation of more than ten years, the husband sued for a divorce on grounds of desertion. Mrs. Scheuer contested the divorce.

FRIENDSHIP FOR CANADA STRESSED BY KELLOGG

No Difficulties That Can Not Be Solved By Mutual Respect, He Says.

IS GUEST OF PREMIER

Ottawa, Ontario, Feb. 9 (A.P.).—The rivalry of Canada and the United States is a rivalry without bitterness, raising no problems which can not be solved by acquaintance, respect, tolerance and patience, Frank B. Kellogg, Secretary of State of the United States, said at a dinner in his honor given by Premier King of Canada.

"We are rivals in all those accomplishments which make great nations," he said, "in economic, scientific and educational developments, but it is rivalry without bitterness.

"With no imperial designs, with no wish for the territory of any other country, with a common history, common hopes and aspirations, we have in the past and we will in the future adjust our difficulties by peaceful means.

"If we have mutual acquaintance with each other's institutions, respect for each other's rights, tolerance and patience, there is no question which can not and will not be adjusted between us."

Secretary Kellogg extended to the government and people of Canada the "very best wishes and most sincere regards of President Coolidge and his thanks for the recent visit of Governor General Willingdon and Premier King to Washington.

The Secretary described the exchange of ministers between the two nations as among the outstanding events of his tenure as Secretary of State, and as "another link formed in our international relations making for more intimate acquaintance and facilitating the adjustment of the many questions arising between Canada and the United States."

Premier King, R. B. Bennett, leader of the opposition in the house of commons, and Raoul Dandurand, government leader in the senate, joined in tribute to Secretary Kellogg's distinguished career and to his friendly attitude toward Canada since he has held the portfolio of state. The premier praised the spirit in which William Phillips had approached his task as first American Minister to Canada.

Concluding a four-day visit in Ottawa, Secretary Kellogg and Mrs. Kellogg left here this afternoon for Washington.

52 REBELS ARE KILLED BY MEXICAN TROOPS

22 Slain in Battle and 30 Others Executed After Capture by Federals.

Mexico City, Feb. 9 (A.P.).—The capture of 30 rebels near Salamanca are reported in press dispatches. The capture was made by federal troops in pursuit of the band of 200 which had attacked Salamanca early Sunday morning.

The rebels were driven off with a loss of 22 killed and the strengthening federal forces took up the pursuit of the scattered bands through the mountains. Daniel Perez, a Catholic priest, charged with provoking the uprising, who was captured after the attack, was shot and killed while attempting to rejoin the rebels.

The attack on Salamanca was believed to be in reprisal for the recent dynamiting the statue of Christ at El Subilete. The rebels took the field with shouts of "Long live Christ, the King."

Roaring Quake Felt at Lisbon.

London, Feb. 9 (A.P.).—An Exchange Telegraph dispatch from Lisbon, Portugal, today said an earthquake, accompanied by a subterranean roar, was felt in Lisbon and in some places in the Province of Alemtejo.

TELEVISION DEVICE BALKS AT SENDING IMAGE OF INVENTOR

Others, However, Are Carried Across the Atlantic in Test at Night.

RESEARCH STILL NEEDED TO MAKE IT PRACTICAL

"Vision Sound" Transformed Into Sight After Secret Experiments.

New York, Feb. 9 (A.P.).—Transoceanic television has been demonstrated successfully, but the newest radio development will require further research before it becomes a practical instrument of modern progress.

Television between the New World and the Old was established last night when a man and a woman in London, England, seated before a strange electrical eye, were seen by a group of persons in a New York suburb.

The machine that John L. Baird, of London, invented to send visions of moving people across the ocean, did what it was built to do, as far as other people went, at the first demonstration, but it balked at transporting the image of its creator.

Transatlantic television was demonstrated for the first time from a London laboratory to the home of R. M. Hart, in Hartsdale, N. Y., just outside New York City, and visions of a reporter and another reporter's wife, distorted though they were, were transported 3,000 miles through the ether.

Blamed on Interference.

When Baird himself sat before the electric eye of his televisor, however, only a blinding rain of dots appeared at this end. Benjamin Clapp, Baird's engineer in charge of the tests on this side of the ocean, attributed this partial failure of the demonstration to interference caused by the sending of a short-wave radio station in Mexico City.

To the lay observer, however, it seemed that the machine had turned against its maker and refused to do his bidding.

Another peculiar feature of the tests was the part played in them by Hart, who is operator of short wave radio station 2CVJ. For three months secret tests have been going on in his home and it has been he who played the important part of receiving on his set the "vision sound" to be transformed back into sight by the televisor.

Assisted by His Wife.

Although, however, he had done almost more than any one else to achieve success of the operation he has never seen the results of his work except for one momentary glimpse, for the televisor is installed in his cellar and his receiving set is on the second floor, needing constant attention during the tests.

His wife has stood, night after night, beside him in the dark as he worked the televisor's controls and listened with a headset to the vision sound, telling her husband when the sound was strong and when it faded away because of static or interference.

The man and woman whose visions were transmitted at the demonstration were W. C. Fox, of the London Press Association, and Mrs. Mia Howe, wife of James Howe, of the London Bureau of the Associated Press.

HICKMAN HELD SANE; JOKES AT HIS FATE

CONTINUED FROM PAGE 1.

take this man from the officers of the law, and if it were not that I was an officer of the law I should have wanted to be in the front ranks of such a mob to help put a rope around this man's neck.

"This defendant has committed the most atrocious crime on record, so far as I can find out."

In sharp contrast to the sonorous periods of the district attorney was the quiet, low-voiced plea of Attorney Richard Cantillon in his last argument for the defense. He condemned the prisoner's confessed crime, but urged the jury to consider him insane in its commission.

Cantillon recalled the evidence that he asserted tended to show the taint of insanity in the Hickman family and asked the jury to believe that the strain was continued in the son.

After the verdict the courtroom emptied rapidly, accompanied only by the hum of discussion, while the convicted murderer was marched quickly out and to his cell.

Courtroom Filled All Day.

All day the courtroom had been filled by the crowds of curious, drawn to the scene as by a magnet. Special bracings of planks and beams were raised overhead to reinforce the 6-foot board barriers in the corridors, against which a long double line pressed dangerously.

The final session of the trial found the doorway to the court chambers jammed with additional straining heads, whose owners stood upon chairs to see over each other and into the scene of the expected closing actions.

A hush of intense suspense pervaded the atmosphere when the case was given the jury. With the exit of the twelve the court was recessed for further call, and the crowd broke ranks into a confused babel of excited tongues.

Buzzer Brings the Word.

About half the spectators remained, busily talkative, expectant groups. Thirty minutes and then 35. A buzzer sounded a warning, and court attaches and attorneys were electrified into action that was to follow. The buzzer told that the jury was ready to return to the courtroom, possibly for instructions, possibly to render its verdict.

The Court asked crisply, while the spectators and attorneys waited tensely, if the jury had reached a verdict. The foreman replied quietly that it had. The Court, seriously and sternly, warned that there should be no demonstration on the penalty of arrest and trial.

A brief moment of hushed suspense and the court clerk read the first verdict, finding "The Fox" sane on the indictment charging kidnaping.

The "sane" decision of the jury on the indictment charging murder followed in order, but the tenseness visibly had broken when the answer on the first was read.

Announcement that, if counsel agreed Saturday next would be the day of sentencing, following in a businesslike speed from the bench. The notice of appeal to be filed was made. Court adjourned.

University Denies Offer.

Chicago, Ill., Feb. 9 (A.P.).—The University of Chicago's School of Medicine has not placed a bid for the body of William Edward Hickman, kidnaper-slayer of Marian Parker, in case he should die for the slaying, its directors said tonight.

"We know absolutely nothing about such a bid and do not even care to discuss it beyond denying the report," they said. Reports from Los Angeles credited the jailer there as saying Hickman's body was wanted by the university.

Girl Pancake Flipper Wins A Contract With Ziegfeld

"Discovered" in New York Window, Montreal Miss Is Given Place in Chorus Though She Neither Sings nor Dances—Companions Expectant.

Special to The Washington Post.

New York, Feb. 9.—The next time E. E. Kingman, manager of a Childs restaurant on Park Row, hires a pancake flipper she must have one qualification—homeliness.

"No more pretty girls," Manager Kingman said woefully today.

The cause for his lament was the sudden employment of his former dietitian, Miss Paula Pierce, by Florenz Ziegfeld as a member of the chorus of "Rosalie." Miss Pierce, who worked six weeks at Childs' under the name of Reeves, came here from Montreal to make her fortune.

Apparently her face was her fortune, for as she stood flipping pancakes in the window, she attracted the admiration of newspaper men from Park Row offices. One of them, Will Hayes, a former dramatic critic, was so smitten that he took her to see Ziegfeld, and Miss Pierce, although she doesn't sing or dance, was signed today for the chorus.

Miss Pierce said she had never been stage struck. Indeed, she had resigned herself, she said, to a prosaic handling of pancake batter. And she plans to keep word of her new line of endeavor from her parents back home, "for a while, at least."

"I always loved to cook at home in Montreal," she said. "Yes, I went to college, then I came to New York and got the job I had because I knew some girls who had done the same thing.

"Mr. Ziegfeld was wonderful to me. I had never before considered myself beautiful."

Word that a girl from the organization had gone into a Broadway chorus thrilled the other girl workers in the white tiled eating places all over town. They were carefully rouged and powdered and they eyed every male customer with a new interest.

JULIUS GARFINCKEL & CO.
WASHINGTON
PARIS

The Most Extraordinary and Economical Purchases can be made Today in our

Great Final Clearance Sale

WHICH we are holding throughout the entire store.

FOR the few remaining days of this clearance you will find remarkable stocks of Women's, Misses', Children's and Infants' Apparel at

Very Low, Greatly Reduced Prices

F STREET CORNER OF 13TH

END OF RESTRICTIONS ON RUBBER IS VISIONED

Price Slumps as British Plan Investigation to Decide on Their Course.

AMERICAN VICTORY SEEN

London, Feb. 9 (A.P.).—A slump in rubber today cost the market more than £1,500,000, Sir William Mitchel asserted in the house of commons. The slump was caused by the announcement of an inquiry by the government into the effects and operation of the restrictions on rubber export. There was a decline of a penny or more a pound in the Mincing Lane market.

Rubber recovered three farthings per pound late in the afternoon.

New York, Feb. 4 (A.P.).—Contracts for the future delivery of rubber worth more than $5,000,000, changed hands today in the heaviest trading in the history of the New York Rubber Exchange as prices declined more than three cents a pound on unfavorable trade news from London.

Frenzied selling was based on the belief that the proposed investigation of the operation of the Stevenson restriction act, announced in London by Premier Baldwin, would result either in the elimination of restrictions upon rubber exports from British colonies or reduction of the pivotal price. Trading eased off late in the day and when the market closed, prices were 2¼ to 2⅜ cents a pound below those of yesterday, buying for covering operations providing the support.

Jacksonville, Fla., Feb. 9 (A.P.).—America's effort to produce its own rubber supply "has gone far to break the British grip" and the appointment of a British committee "to continue, tighten, modify or do away with restriction of rubber production was a great moral victory for America," Harvey S. Firestone, tire manufacturer, said here today.

Mr. Firestone was here en route to Fort Myers, Fla., where Thomas A. Edison is experimenting with a vine from which he hopes to produce rubber in commercial quantities.

"American efforts to assure an independent supply have caused the British to change their attitude of waving aside protests and regulating matters to suit themselves," said Mr. Firestone. "Here in Florida Mr. Edison is trying to develop domestic rubber. If anybody can grow rubber in Florida it will be the inventor.

"In Liberia and the Philippines—possibly in Florida—we can grow all the rubber needed for some time to come. It looks like we have won the fight against the British monopoly."

Many Lives Lost In Norway Storm

Oslo, Norway, Feb. 9 (A.P.).—Violent storms which have swept western and southern Norway have taken several lives and done great damage. Several bridges were destroyed and railways were blocked by slides caused by the heavy snowfall.

Five persons lost their lives at Balestrand, on the Sogne Fjord, when a small river, diverted from its course by a landslide, overwhelmed three houses and other buildings. Three were drowned when a fishing boat foundered between Stavanger and Haugesund.

BRITISH WILL NOT QUIT THE RHINELAND ALONE

Would Welcome Evacuation by All the Powers, Says Locker-Lampson.

NO PRESSURE ON FRANCE

London, Feb. 9 (A.P.).—Evacuation of the Rhineland came up in the house of commons today and the attitude of the British government was defined by Godfrey Locker-Lampson, undersecretary of the foreign office. It was in effect that there would be no advantage in the withdrawal of the British troops, but that an arrangemnet between the powers and Germany which would bring about evacuation would be welcomed.

The British position favoring an earlier evacuation of the Rhineland than stipulated in the Versailles treaty has been known ever since the Locarno pact. The British government, however, was reluctant to take any isolated action in withdrawing its troops, because this would bear the aspect of bringing pressure upon France.

The recent utterances of M. Briand, the French foreign minister, are interpreted in London as meaning that the question was not one for France alone and many members of the opposition in parliament favor Great Britain taking the initiative by recalling her own troops.

Neal Buxton put the question directly to the government in the house today—"whether the government will consider the question of evacuating the British troops from the Rhineland at an early date."

Mr. Locker-Lampson, in behalf of the government, replied that the effect of isolated British withdrawal would lead to no advantage in the present circumstances and that general evacuation could be brought about only by an arrangement between the allied powers on the one side and the German government on the other. He said that such an arrangement would be welcome to the government. This statement was interpreted generally as meaning that the British government was still opposed to isolated action.

Eddie Cantor Upheld In Ziegfeld Dispute

New York, Feb. 9 (A.P.).—Eddie Cantor's withdrawal because of illness from a road production of Florenz Ziegfeld's "Follies," which resulted in cancellation of the tour, was declared justified today by a committee of the Actors Equity Association.

The committee, headed by George Arliss, as chairman, held a hearing today on charges brought by Ziegfeld that Cantor's illness was not of sufficient severity to warrant his failure to appear in the show.

Cantor was examined by a physician retained by Ziegfeld and when the committee received the doctor's report it announced it found the comedian was in a "serious physical condition which could only be relieved by a protracted rest."

The big morning newspaper serves you quickly and conveniently when you use Post Classified Ads. Just phone Main 4205

Hickey-Freeman
CUSTOMIZED CLOTHES

EASE

A DINNER Suit must be precisely cut to afford the wearer assured correctness. It must also be carefully hand-constructed to insure him maximum of physical comfort. In the Hickey-Freeman Dinner Suit this is augmented by the use of light weight fabrics which makes dancing a pleasure.

SEVENTY-FIVE DOLLARS

Goldheim's
Apparel for Gentlemen—Established 1875
FOURTEEN HUNDRED AND NINE H STREET

Nettleton
"Aristocrats of American Shoes"

MANY a man who switched to Nettletons has been aroused from the misconception that most shoes are alike to a keen realization that here is a shoe worth every cent it costs and deserving of all the praise he gives it.

TWELVE FIFTY to SEVENTEEN DOLLARS

Goldheim's
Apparel for Gentlemen—Established 1875
FOURTEEN HUNDRED AND NINE H STREET

HOUSE VETOES PLAN TO RESTRICT TROOPS SENT ABROAD BY U.S.

Proposal of Democrats, Forbidding Use of Transportation Funds, Voted Down.

$5,000,000 MORE GIVEN FOR RIVERS AND HARBORS

Nicaraguan Policy Is Assailed as Rider Is Offered to Army Supply Measure.

(Associated Press.)

An unsuccessful move was made in the House yesterday by Democrats assisted by a handful of Republicans to prohibit the use of Army transportation appropriations for sending troops to any foreign country without specific authority from Congress.

The proposal, sponsored by Representative Collins (Democrat), Mississippi, was offered as a rider to the annual War Department supply bill. It was rejected on a standing vote, 103 to 71.

This action came after the House, 140 to 40, had adopted an amendment to increase from $50,000,000 to $55,000,000 the lump sum appropriation for river and harbor improvements, the increase to be applied mainly to development of the Missouri River. Representative Barbour (Republican), California, in charge of the bill, served notice, however, that he would demand a roll call vote today on this amendment.

Foreign Policy Discussed.

The Army transportation amendment served as a vehicle for a brief discussion of the administration's foreign policy, especially in regard to Nicaragua. This was attacked by Democrats and defended by Republicans.

The vote found 100 Republicans and 3 Democrats, Carew and Boylan, of New York, and O'Connor, of Louisiana, voting against the proposal, which was supported by 63 Democrats, 7 Republicans and the one Socialist member. The seven Republicans were Nelson, Beck, Schafer, Browne, Schneider and Peavy, of Wisconsin, and La Guardia, of New York.

Declaring that the "custom" of the President sending troops into foreign countries without authority of Congress was increasing, Representative Huddleston (Democrat), Alabama, argued that the chief executive, if this practice were continued, could create a state of war without the consent of Congress, which under the Constitution is necessary.

The Alabaman, who has repeatedly assailed the administration's Nicaraguan policy, was supported by Garrett, the Democratic leader, who said that the only objection he could see to the amendment was the development of an emergency during a recess of Congress, but that armed intervention was war and that if this became necessary the President should consult Congress.

Opposing the amendment, Barbour contended that it was a subject that should be considered carefully and not passed upon when brought up as a rider to an appropriation bill. He declared that the present was an ill-advised time to take up the subject in view of the Pan-American Conference now in session at Havana.

Opposed by Madden.

The amendment to increase the rivers and harbors appropriation was offered by Representative McDuffie (Democrat), Alabama, and was opposed by Chairman Madden and other members of the appropriations committee which drafted the bill of the proposed increase, $2,000,000 would be used for a survey of the Missouri River below Kansas City and $1,550,000 for the Mississippi River. The remainder would be allocated to different projects in various sections of the country.

In an amendment by Representative Sears (Democrat), Florida, $605,000 was allotted from the rivers and harbors appropriation to complete the payment of $1,105,000 by the Federal Government to the city of Miami, Fla., for funds advanced by that municipality for repair of its harbor from the 1926 hurricane damage.

A roll call vote on this proposal is expected to be asked today.

Day in Congress

SENATE.

Met at noon and recessed at 4:50 to meet at noon today.

Received from President Coolidge the nomination of Brig. Gen. George Leroy Irwin to be a major general and the nomination of Col. Frank Crandall Bolles to be a brigadier general.

Passed the House bill authorizing the Secretary of War to loan tents and other supplies for the convention of the Confederate Veterans in Little Rock, Ark., next May.

Adopted a resolution condemning the rate regulation methods employed by the Interstate Commerce Commission, and calling on the commission to submit a report as to whether it has favored certain States over others in making rates.

The Teapot Dome committee announced that it would resume its hearings tomorrow and that John D. Rockefeller, jr., recognized head of the Standard Oil interests, would be the chief witness.

Senator Fess (Republican), Ohio, in a speech denouncing the La Follette antithird-term resolution, declared that President Coolidge "might" be drafted for another term, adding that it would not be "dishonorable" if the President agreed to run.

Senator Watson (Republican), Indiana, announced that he was a candidate for the Republican nomination for President.

Senator Borah (Republican), Idaho, addressed a questionnaire to Secretary of Commerce Hoover and Senator Willis, of Ohio, asking them to state their views on prohibition.

HOUSE.

Met at noon and adjourned at 4:35 to meet at noon today.

The right of Representative Beck (Republican), Pennsylvania, to retain his seat in the House was upheld by the elections committee by a vote of 6 to 3. It had been charged that Beck was not a legal resident of the district in Philadelphia which elected him. The majority and minority reports will not be submitted to the House for several days.

Rejected by a vote of 103 to 71 an amendment to the Army appropriation bill to prohibit the use of funds for sending troops to foreign countries without the specific authority of Congress.

Representatives McClintic (Democrat), Oklahoma, and Celler (Democrat), New York, assailed the Navy Department for failing to take precautions against the S-4 submarine disaster.

Representative White (Republican), Maine, chairman of the merchant marine committee, introduced a bill designed to encourage private operation of the merchant marine. It authorizes the Shipping Board to contract with American shippers for maintenance and operation of shipping services along essential trade routes.

Age of Sahara Relics Put at 100,000 Years

Chicago, Feb. 9 (A.P.).—From the shifting sands of the Sahara desert, a University of Chicago Egyptology expedition has unearthed relics which it believes proves the existence of a barbaric civilization possibly 100,000 years old.

The location of the trail examined by the explorers lies along the terraces of the Nile, which they believe once was a dense jungle, traversed by many streams and thousands of barbaric humans.

"The terraces of the Nile which yielded this evidence date back thousands and thousands of years," reported Dr. Kenneth Sanford, a member of the expedition. "In these giant steps we found implements imbedded by which we were able to trace the slow development of man in pre-historic times."

The most primitive of these implements, the explorers believe, justify the belief that man originated in Africa and advance their discoveries as reason for that belief.

BECK'S RIGHT TO SEAT UPHELD BY COMMITTEE

House Must Yet Pass on Whether Representative Is Pennsylvania Resident.

MINORITY TO REPORT

(Associated Press.)

The position of James M. Beck as a Republican representative from Pennsylvania was upheld yesterday by a House elections committee, which voted 6 to 3 to permit him to retain his seat.

The Democrats had raised the question whether Beck, a former solicitor general of the United States, had met the constitutional requirement that a representative at the time of his election be an inhabitant of the State from which he is chosen.

Some time yet must elapse before the uncertainty surrounding Beck's seat in the House will be entirely cleared away. Chairman Vincent, of the committee, said that the report would not be made to the House for several days, to permit the dissenting members to prepare their minority report.

While the contest was brought by Representative Garrett, Democratic floor leader, and the fight in the committee hearings was waged by Pennsylvania Democrats, the vote did not run strictly along party lines.

Representative Crail, a California Republican, opposed Beck's retention of the seat, and Representative Douglass, a Massachusetts Democrat, upheld it. With these exceptions, the committee's vote reflected its political apportionment.

Representative Kent (Democrat) Pennsylvania, who conducted the fight in the committee, declared that it yet remained to be seen whether the House would concur in the action of its committee. He charged that the qualification of Beck was a step toward the "rotten borough" system of England, and predicted that if the House set such a precedent, the future would see the Government conducted by lawyers residing in Washington whose sole claim to their seats were phantom voting places in their districts.

METHODISTS OPPOSE SMITH NOMINATION

"Wetness," Not Religion, Is Given as Cause of Action at Memphis.

Memphis, Feb. 9 (A.P.).—The Educational Association of the Methodist Episcopal Church South, in closing its annual convention here today, adopted a resolution expressing opposition to the nomination for President of Gov Smith of New York.

The brief resolution said:

"Resolved, That it is the sense of this association that the nomination of Al Smith would be unfortunate and in our opinion would not enlist the support of the educational leaders of the South."

The resolution was adopted by viva voce vote and it was announced that two dissenting votes had been heard.

Dr. C. A. Rush, of Andalusia, Ala., conference education secretary for Alabama, said, "We must make it clear that we are opposing Smith because he is a wet and not because he is a Catholic." Other delegates declared they feared "the wrong impression would get out."

Dr. E. M. Glenn, of Cherokee, Ala., conference education secretary for northern Alabama, declared, however, "I think it's time some one sounded the cry of 'Down with Rum, Romanism and Rebellion.'"

G. O. P. CHIEFS SPLIT IN SOUTH CAROLINA

Committeeman's Foes Name Anti-Tolbert National Convention Delegates.

Columbia, S. C., Feb. 9 (A.P.).—Prospects of a contest at the Republican national convention at Kansas City by opposing delegatitons from South Carolina claiming seats developed late today when a group of 96 opposed to the rule of National Committeeman Joe W. Tolbert nominated an "anti-Tolbert ticket" of delegates and alternates after the Republican State convention held here had elected a Tolbert slate.

The anti-Tolbert group, claiming that today's election in the convention was "railroaded," retained N. J. Frederick as attorney and nominated as delegates Dr. W. M. Porter, E. R. Reilly, Dr. R. J. Wilson and J. Y. Mayes. Alternates named were J. H. Jackson, R. M. Perrin, W. C. Johnson and E. S. Calhoun.

A victory for the Tolbert forces in convention was seen today before the convention selected Tolbert, S. J. Leaphart, J. H. Goodwin and W. F. Dickson as delegates. The delegates who were all elected as delegates at large will go uninstructed to the convention.

A delegate will be chosen from each of the congressional districts next month.

Two Officers Named For Raise in Rank

President Coolidge yesterday sent to the Senate the nomination of Brig Gen. George LeR. Irwin to be a major general on the retirement, on March 5 of Maj. Gen. Joseph D. Leitch.

The President also nominated Col. Frank C. Bolles, infantry, to be a brigadier general on the promotion of Gen. Irwin.

NEW SHIPPING BILL DRAFTED FOR HOUSE; BREACH IS WIDENED

White's Measure Purposes to Promote Private Operation, Opposed by Senate.

WOULD LIBERALIZE LOAN FUND FOR CONSTRUCTION

"Speed" Mail Rates Included; Would Meet Losses With Off-Setting Contracts.

(Associated Press.)

The breach between the two Houses of Congress over methods of strengthening and maintaining the American merchant marine widened perceptibly yesterday with the introduction in the House of a bill designed to promote private operation of the merchant fleet in contracts with the Jones bill, passed by the Senate, contemplating continued Government control.

The House measure, sponsored by Chairman White, of the merchant marine committee, which considers shipping legislation, proceeds upon the assumption, the chairman said, that the American people prefer private operation and are "willing to pay reasonable amounts" to bring it about and that the Government must offset "existing original cost and operating differentials against the American ship in foreign trade."

Maximum Rates for Speed.

White's measure proposed the liberalization of the construction loan funds and would empower the Shipping Board to contract for private maintenance of lines handling American agricultural and industrial products at a price equal to present operating losses. It would authorize the Postmaster General to contract for carrying the mail on a "graduated scale, based primarily upon speed." Vessels built to obtain maximum rates for speed would have to be approved by the Secretary of the Navy as possible auxiliary ships in war.

A fourth provision was designed to "meet higher wages and subsistence standards on American ships," and to build up a naval reserve. Men in the Naval Reserve in active merchant marine service would be paid by the Navy at a rate not exceeding six and one-half months base pay of corresponding ranks in the regular Navy. The measure also would establish an insurance fund to provide a lower rate for American vessels.

No Reference to Administration.

White, in a statement explaining the bill, made no reference to its having administration approval. He declared that while the measure was designed to foster private operation it also "expressly reaffirms" the authority of the board to maintain routes. The bill differs materially from the Jones measure passed by the Senate which would require unanimous approval by the board to sell any ship line. The Jones bill also contemplated reconditioning of the present merchant fleet compared with White's proposal to build fast ships as naval auxiliary reserves.

Lowden Is Favored By Carolina Leaders

Greensboro, N. C., Feb. 9 (A.P.).—Majority sentiment among members of the State Republican committee, which met here yesterday, favors former Gov Lowden, of Illinois, as the party's candidate for President, it was indicated when a statement addressed to Mr Lowden and signed by 23 of the 33 committee members present was made public. The statement did not represent any official act of the committee, it was said. The statement follows:

"We, the undersigned members of the Republican State executive committee for the State of North Carolina, constituting a majority of the actual membership in attendance upon the meeting now held, hereby assure you of our unqualified support for the Republican presidential nomination, and in so doing, we have every reason to believe are in accord with the sentiment of an overwhelming majority of the Republicans of North Carolina."

7 BILLION GAIN NOTED IN CIGARETTE OUTPUT

Increase of Production to 97,000,000,000 in 1927 Laid to Women.

Associated Press.

All records for cigarette production in the United States were shattered last year when more than 97,000,000,000 were produced, representing an increase of approximately 7,000,000,000 over 1926. The steady increase during the last ten years as reported by the Internal Revenue Bureau is attributed by tobacco manufacturers partly to a spread of cigarette smoking among women.

While cigarette production showed an increase, cigars decreased by about 7,000,000, production last year totaling about 7,000,000,000. Smoking tobacco production slumped. On the other hand, snuff increased more than 2,000,000 pounds, and playing cards went up nearly 3,000,000 packs, to a 44,000,000-pack mark.

Despite prohibition, production of distilled spirits and wines increased 70,941 gallons, a total of 8,231,706 gallons being made last year.

LONG-DELAYED HONOR PAID ARMY OFFICERS

Indian Fighter of 1885 and Spanish War Veteran Get Silver Stars.

Brig. Gen. James Parker, whose address is Wardman Park Hotel, and Col. Robert R. Wallach, Warrenton, Va., both retired Army officers, have been awarded silver star citations for gallantry, the War Department announced yesterday.

Brig. Gen. Parker's award is for gallantry in action against Apache Indians at Devil's Creek, N. M., May 22, 1885. He was then a first lieutenant in the Fourth Cavalry.

Col. Wallach receives the citation for gallantry against Spanish forces at Guayama, P. R., August 5, 1898. He was then a lieutenant of the Seventh Artillery. He entered military service from the District of Columbia.

The awards, with others, were made under an act of Congress which provides for award of the distinguished Service medal, the distinguished service cross and the silver star citation, and also authorizes these decorations for services rendered prior to the World War where official records already on file support the award. Prior to this act such awards were unauthorized.

INDIANA DELEGATION INDORSES WATSON FOR G. O. P. NOMINATION

CONTINUED FROM PAGE 1.

has not definitely "closed the door," then just what did he mean to do, they demanded. Did he mean to say that while he would not demand the nomination he would take it if offered to him?

Robinson and Bruce declared seriously, although much of the debate was in light vein, that they did not think that the President could "with honor" accept the nomination under any circumstances. And Reed, when he loosened his irony that made Fess squirm in his seat, declared he protested against Fess continually holding out the possibility of the President's nomination—he protested "in the name of that great English statesman, Mr. Hoover."

Reed Protests for Willis.

"I protest," he declared, drawing himself to his full statuesque proportion and shaking with indignation, "in the name of your colleague, Senator Willis.

"I protest in the name of your party leader.

"I protest in the name of that great English statesman, Mr. Hoover.

"I protest in the name of that great dirt farmer, Mr. Lowden."

"The senator from Ohio is hugging to his breast another of the many delusions he habitually embraces," the Missouri senator said. "But I am wondering why he persistently keeps President Coolidge before the public. I am wondering if he is the duly appointed or only the self-annointed John the Baptist, the savior of the Republic."

And after the Ohio senator's interpretation of the President's statements, Reed declared, the question of the President's real intentions "demands a decisive answer." The Ohio senator's interpretation, according to Reed, is that while the President does not intend to "inject himself into the campaign * * * he is a receptive candidate, just the same as many others."

This Fess vigorously denied. "The President wants to retire. He was absolutely sincere. But there is no reason in the world why he can not with perfect honor accept the nomination if the convention overwhelmingly tenders it to him." The Ohioan shuted this over and over again, but the Democrats would not let him alone. They wanted to know why it would be necessary for the convention to turn to President Coolidge. Hasn't the party any other men?

Reed declared that if the President "really meant what he said," then the next time "he interviews the senator from Ohio at the White House there will be no doubt as to his face being flushed."

Fess had previously explained that he was not really reprimanded because of his "draft Coolidge" activities. The newspaper men got that impression, among other reasons, because his face was flushed when he came from the White House. What really happened was about like this, he said:

"I went to the White House on another matter. I said, incidentally, 'Mr. President, I hope I am not embarrassing you by saying that you will be renominated.' And he said, 'Well, yes you are. * * *'"

The Democrats pounced on him again—Robinson and Harrison. "Then the President wasn't displeased at all?" Harrison asked:

"Did he just take his gun and gently hit the senator on the wrist?"

Calls Democrats Afraid.

Senator Fess' frequent retore was that the "Democrats are deathly afraid that he will run again," which was always greeted with roars of laughter. But the Ohio senator was serious about this. The Democrats are so afraid that he will run again that they "are trying to put it on a plane of dishonor," he shouted.

Senator Bruce said he very frankly thought that for the President to accept the nomination would be an injustice to those who have taken him at his word and gone seeking the nomination themselves. "It would be a grave injustice to Secretary Hoover," he declared. "Secretary Hoover would have a bitter grievance."

"As I know the code of honor," the Maryland senator observed, "he can not under any circumstances accept the nomination." He recalled that at the Republican convention of 1880 McKinley was a delegate for John Sherman, but that the convention turned overwhelmingly to McKinley.

"McKinley arose and said he would consider himself dishonest to accept it," Bruce recalled.

Senator Fess countered with the recollection that at the same convention, Garfield, who placed Sherman in nomination, subsequently had the same opportunity that McKinley did and accepted it.

"Garfield did a good many things that McKinley would not have done and the senator knows why I say that; he knows history," Bruce replied. Fess insisted, though, that Sherman had withdrawn and declared that it was idle to argue that a delegate had to sit through endless balloting when there was no hope for his man.

Harrison interrupted to ask Fess: "You are not doing your colleague an injustice, are you?" referring to Senator Willis' candidacy.

At one time when the Democrats were seeking to embarrass Fess by flaunting Willis' candidacy before him, he retorted:

"If Ohio were to nominate a candidate he would be an Ohio man."

Reed's Irony Turned on Fess.

Reed turned loose some of his best irony on Fess's political philosophy.

"Who knows," he asked, "but that while he is loudly proclaiming the virtues and pulchritude of his illustrious colleague he is secretly working to other ends?" The Missouri senator declared he would not let the Ohio senator sit in on "my councils." He might go out the next day and "give my secrets" to the enemy camp.

It was a hard day for the argumentative Ohio senator. He particularly protested against the clause in the La Follette resolution "commending" the President for "observance" of the antithird term tradition. And when he did, the Wisconsin senator arose to say that after hearing Senator Fess' interpretation of the President's statements he agreed that the clause was wholly out of order.

The Ohio senator finally agreed that he was not among friends and gave it up. He made the point during his argument that there is no record showing Washington declined a third term because of his opposition to three terms as a matter of public policy.

He assured Heflin that if "you will investigate you will find that the third term idea" had not been entertained by President Coolidge.

The Alabama senator brought up the rear of the attack by asking that regardless of what the President meant by his "I do not choose" statement, the Senate should pass the La Follette resolution and say "We do not choose" for him to run.

The Indiana House delegation in launching Senator Watson's candidacy invited "the support of Republicans throughout the Union, calling attention to the brilliant and useful public services of Mr. Watson covering a period of 33 years, during which long period he has undeviatingly supported Republican principles and rendered conspicuous service to American business, agriculture and labor." The joint statement called attention to his fight against the League of Nations and the World Court.

"For a generation," it said, "he has been a powerful exponent of Republican principles and been unwavering and without the shadow of turning in his fidelity to the principles of government advocaed by the Republican party. No one has done more for the advancement of Republicanism than Mr. Watson. For 40 years he has, throughout the length and breadth of the Nation, been an advocate of the gospel of Repubican ideals in government. There is no locality in which his voice has not been lifted in the cause of the party. He has spoken for his party in every Northern State from ocean to ocean, and everywhere he has been and is being sought to advance the party standard on political, economic, financial and legislative problems.

"He has been and is a keen student of all public questions, a devoted and fearless servant of the people, trained in public legislation and patriotic and honest in the best sense of the terms. He stands high in his fitness and qualifications for the high office of President of the United States."

Borah Asks Dry Views Of Hoover and Willis

Senator Borah yesterday sent to Secretary of Commerce Herbert Hoover and Senator Willis, of Ohio, his questionnaire on prohibition. The questions propounded to the two were the same as he recently submitted to Senator Curtis, of Kansas, announced a candidate for the Republican presidential nomination.

In introducing his questions to Secretary Hoover and Senator Willis, Senator Borah said that he was asking their views on the prohibition question in view of the fact that "your friends have placed you in line for nomination for the Presidency."

It is not expected that either Secretary Hoover or Senator Willis will have any trouble answering the Idaho senator's questions as they both are regarded as strong supporters of the dry cause.

COLORED BOY SCOUT GIVEN GOLD MEDAL OF HEROISM

Formal Exercises at Dunbar High Honor Cyprian Haithman, 16.

SAVED FOUR AT TORNADO

Cyprian Haithman, 16, of 234 Thirteenth street southeast, a member of Sea Scout Troop 500, was presented last night at the Dunbar High School auditorium with the Boy Scouts of America Gold Medal of Heroism, the highest scout honor, awarded by the National Court of Honor of New York, as a citation of "being prepared to render service to others in any emergency." The occasion was the public service celebration in the anniversary week program of the Sixth Division of Boy Scouts.

During the recent tornado, which destroyed a part of the Southeast section, Haithman, a colored student at St. Cyprian's Catholic School, hearing the screams of Mrs. Rose Thomas and three children, who were imprisoned on the second floor of their home amid falling brick and lumber, broke into the house and rescued the family, bringing them safely to shelter after removing debris which had closed entrances behind him.

Application of scouting to public service was demonstrated before a large audience, which was welcomed by Assistant Superintendent of Public Schools E. A. Clark. Linn C. Drake, scout executive, responded. Participating in the candle-lighting ceremony were Albert Poindexter, Leroy Lewis, Mark Daniels, Albert Scurlock, Albert Brown, William Gross, Arthur Grant, Washington Hamilton, Oscar Piper, William Hunter, Harold Randolph, Leonard Randolph, G. O. N. Curtis, Joseph Short and Richard Leach.

Commodore W. E. Longfellow, of the American Red Cross, gave a demonstration with neckerchief and blanket, of improvised first-aid methods. Scout signaling was exemplified, together with conventional first-aid methods, and scoutcraft training that can be utilized when disaster comes. Addresses illustrating these methods and the value of training involved were made by Dr. Paul Bartsch and Col. E. L. Mattice.

Deputy Commissioner L. W. Tancil awarded an eagle badge to Robert Best, of Troop 501, and star badges to James Holloway and Cyprian Haithman, of Troop 505. A swimming plaque was awarded Sea Scout Troom 500, H. K. Howerton, skipper, by J. W. Talley, assistant executive. Special patriotic exercises will be held by the scouts Sunday afternoon at 3:30 o'clock at the Lincoln Memoria..

COL. LATROBE NAMED COOLIDGE'S CHIEF AID

Appointment of Cavalryman to Winship Post Announced at White House.

Appointment of Col. Osmun Latrobe, cavalry, as chief military aid to President Coolidge, succeeding Col. Blanton Winship, who has gone to the Philippines as legal adviser to Gov. Gen Henry L. Stimson, was announced yesterday at the White House. The announcement confirmed earlier rumors that Col. Latrobe would succeed Col. Winship because of the favorable impression he had made on President Coolidge at the Summer White House in the Black Hills, near where Col. Latrobe commanded the Fourth Cavalry at Fort Meade, S. Dak.

Col. Latrobe was born in Baltimore in 1874, took a special course in architecture at the University of Pennsylvania, and served as a captain of artillery in the Cuban insurgent army under Gen. Calixto Garcia from 1896 until the Spanish-American War, when he was commissioned a captain of volunteer infantry.

He later was commissioned a first lieutenant of regular cavalry. He went to France with the Eighty-second Division in the World War. Since January he has been on duty in the office of the chief of cavalry at the War Department.

One-Cent Mail Rate Favored by New

(Associated Press.)

The restoration of the 1-cent rate for post cards and the establishment of a minimum of 1 cent per piece for third class mail matter were recommended yesterday to the House post-office committee by Postmaster General New.

These rates, which are provided in a bill by Chairman Griest, of Pennsylvania, were considered at a hearing by the committee. Mr. New's recommendations were contained in a letter.

New Goes to Florida To Recover Health

Postmaster General New, who has been confined to his home for nearly a month by illness, left Washington last night for Key West, Fla., where he will remain for two weeks on advice of physicians.

He will be accompanied by Mrs. New and W. Irving Glover, Second Assistant Postmaster General. Glover will return to Washington immediately. A complete climatic change and rest will restore Postmaster New to his usual health, physicians say.

11 TENTATIVE JURYMEN PICKED FOR GOVERNOR

State, in Ed Jackson's Trial, Accepts Only Four; None Assured of Seat.

JUDGE EXTENDS RULES

Indianapolis, Ind., Feb. 9 (A.P.).—Prosecution and defense took turns today at emptying chairs in the jury box as they sought to agree on twelve men to try Ed Jackson, Indiana's governor, on a charge of conspiracy to commit a felony in an attempt to bribe. The result was that when the day ended conditions were about as they were at the outset.

Eleven men had been passed twice by the defense, while the State had accepted tentatively only four. Not one appeared certain of holding his place. However, as each side had left six of its ten peremptory challenges, Special Judge Charles M. McCabe ruled that peremptory challenges might be exercised up to the acceptance of the jury twice in its entirety by each side.

A ripple of interest was evoked when defense counsel directed their attention to learning the feelings of prospective jurors toward the Ku Klux Klan. Those interrogated asserted the fact that Robert I. Marsh, indicted with Jackson, was mentioned in the true bill as a former attorney for the klan would have no bearing on their verdict. They also said the fact that the name of D. C. Stephenson, former klan dragon, who is serving a life sentence for murder, had been associated with that of the governor would not influence them. Stephenson is expected to be the first witness for the State.

Church and political affiliations again were stressed by the defense. Jackson's attorneys also indicated that it would attempt to prove that Jackson did not place former Gov. Warren T. McCray in a state of fear to prevent him from exposing the alleged attempted bribe. Jackson and the two codefendants are charged with attempting to bribe McCray to name their choice as Marion County (Indianapolis) prosecutor in 1913.

John T. Adams Urges Hoover Nomination

New York, Feb. 9 (A.P.).—John T. Adams, former chairman of the Republican national committee, has announced his support of Herbert Hoover for the Presidency.

"He is a native son of my home State of Iowa, born of sturdy American pioneer stock which supported the Republican party from the year of its organization," Mr. Adams said in a statement issued here. "Mr. Hoover has never departed from the political faith of his fathers. He has never politically affiliated with any other party. He joined the National Republican Club, to which I also belong, 19 years ago, and has been a member in good standing ever since."

AL SMITH OPPONENTS BIGOTS, SAYS BAPTIST

Boone, N. C., Minister Assails Those Who Stand on Religious Issue.

Protestants opposing the nomination of Gov. Alfred E. Smith of New York as the Democratic candidate for the Presidency were taken to task as "bigots" by the Rev. J. G. Pulliman, a Baptist minister, of Boone, N. C., who was the principal speaker at a meeting of the Al Smith Democratic Club in the Ebbitt Hotel last night.

Dr. Pulliman said he had been a strong supporter of Gov. Smith for the last five years. He declared if Smith is defeated "nothing but gold will defeat him."

Mrs. Margaret Hillman, of Alabama, said her State is for Gov. Smith, while similar sentiments were expressed for their States by members from California, Pennsylvania, New Jersey and Maryland. Mrs. Lester J. Pollock, fourth vice president of the club, announced that the women of the organization will meet at 2 o'clock today at the clubrooms in the Southern Building.

Shenandoah Park Bill Passes Senate

Associated Press.

The Senate yesterday passed the Swanson bill establishing the minimum area of the Shenandoah National Park at 327,000 acres. The measure, which now goes to the House, authorizes the Secretary of the Interior to lease land within the park and the Great Smoky Mountain National Park for periods not exceeding two years.

The leases must be made to persons and educational or religious institutions occupying the lands, or who claim to have had interests in the title prior to establishment of the park.

Chaplin Tax Dispute With U. S. Is Settled

(Associated Press.)

The income tax dispute between Charlie Chaplin and the Internal Revenue Bureau has been settled.

While bureau officials declined to discuss the case, it was learned yesterday that a compromise had been reached in the case in which the Government originally claimed upward of a million dollars from the movie actor. The case has been handled by the Bureau of Internal Revenue at Los Angeles.

$21,750,000 DIVIDEND BY GENERAL MOTORS

Disbursements Voted by Four Other Concerns; Two Rail Lines Included.

New York, Feb. 9 (A.P.).—Common stockholders of General Motors Corporation today were enriched $21,750,000 when the board of directors declared the regular quarterly dividend of $1.25 a share on the 17,400,000 shares outstanding.

Regular quarterly dividends on the senior securities also were declared. The continued financial strength of the company was shown by a report of cash and marketable securities aggregating $170,000,000, compared with $145,398,386 at this time last year.

Class A common stock of United States Dairy Products Corporation was placed on an annual basis of $4 a share with an initial quarterly dividend of $1, payable May 31 to holders of record May 15.

Directors of the Underwood-Elliott Fisher Co. placed the stock on an annual dividend basis of $4, with a declaration of an initial quarterly payment of $1.

Regular dividends were declared on the common stocks of the Union Pacific and Southern Pacific Railroads, which pay $2.50 and $1.50 a share quarterly, respectively.

SANDINO DARES MARINES TO MEET HIM IN HILLS

Rebel General, Interviewed at San Rafael, Has Small, Well-Armed Group.

ANGERED BY AIR RAIDERS

Managua, Nicaragua, Feb. 9 (A.P.).—Confirmation of the presence of Augustino Sandino with his band of rebels in the State of Matagalpa came from two sources today. Carleton Seals, representing the Nation, a weekly magazine published in New York, arrived here today with the statement that he had spent five hours with Sandino last Saturday in a camp at San Rafael Del Norte, a short distance northwest of Matagalpa.

Harold Patterson, British charge d'affaires, announced today that he had been informed by telephone that Sandino had been seen in that vicinity as late as yesterday morning.

Beals said that Sandino had about 100 well armed and mounted followers and that the rebel leader claimed to have 30 machine guns. Sandino, he said, furnished him with a guard of 30 men on the last half of his journey to San Rafael. Beals, coming from Honduras, had crossed the State of Nueva Segovia, which had been Sandino's stronghold until United States Marines captured his headquarters recently. The journey was made on horseback under the guidance of Indian sympathizers with Sandino.

Mr. Patterson announced that his information concerning the rebel leader's movements came from Charles Potter, brother of the British vice consul at Matagalpa. Mr. Potter told him that Sandino, with 150 disciplined soldiers, had spent Tuesday night on his plantation called La Fundadora. During Sandino's stay there he wrote a defiant note to the chief Nicaraguan authority of the district, saying that he would be delighted to meet the marines in the hills around Matagalpa and complaining of "the cowardly actions of the marines" in Neuva Segovia. His criticism of the marines was thought to be objection to their extensive bombing operations from airplanes which had made several of his previously taken positions untenable and which had cost him severe losses.

Although official circles believe there is no fear that Sandino will attack the town of Matagalpa many residents have sought safety. Marine reinforcements have been sent to Matagalpa.

Community Institute Hears Art Lecture

Art must go hand in hand with science and the workaday world, Gerrit A. Beneker, known for his paintings of American working men, declared last night before the Community Institute of Washington, in the auditorium of the Central Community Center. Mr Beneker illustrated his talk with slides.

"Art must not be a tool in the hands of any one class," he said. "It is a synthetic force and will pull together both sides in any controversy, showing to mankind work in its relative values." Mr. Beneker believes every person who gives the best creative work of which he is capable is essentially an artist.

8 Coast Guardsmen On Trial in 2 Killings

Miami, Fla., Feb. 9 (A.P.).—Trial of eight Coast Guardsmen, charged with two killings, was called for hearing in Federal court here today.

Two weeks ago, when the cases were called for trial, postponement was granted on defense claim that jurymen from this division of the district were not qualified to sit because of prejudice against the Coast Guard. A special venire was granted, composed of one-third each from the Tampa, Miami and Jacksonville districts, with men excluded for residence in Dade, Monroe and Broward counties, allegedly the center of antiguard prejudice.

Girl's Slaying Told; Body Is Not Found

New Philadelphia, Ohio, Feb. 9 (A.P.).—Struggling against the high water of the Tuscarawas River county authorities tonight reinforced their efforts to recover the body of 22-year-old Viola May in the hope of establishing proof of her death before filing murder charges against her brother-in-law, William Herron, 41, who confessed that he killed the girl last night after assaulting her.

While Herron told Sheriff Abe Laird that he threw the body in the river, Laird was inclined to doubt his story.

Brown Surrenders In Mann Act Charge

San Francisco, Feb. 9 (A.P.).—H. D. ("Curley") Brown, wealthy California sportsman recently indicted in Washington under the Mann act, came to San Francisco today to surrender and, through his attorneys, to deny the charges against him.

Brown was charged with taking a young woman from Los Angeles to Cuba in 1925. The charges were referred to by him today as "blackmail."

Brown lives on his ranch in Shasta County, Calif.

Turkish-U. S. Pact Extended 3 Months

Constantinople, Feb. 9 (A.P.).—The provisional Turkish-American accord, which was signed last year by Rear Admiral Mark L. Bristol in behalf of the United States and Ruchidi Bey, the Turkish foreign minister, has been extended for three months. The agreement was due to expire on February 17.

The provisional agreement by which Turkey and the United States exchanged ambassadors, followed refusal of the United States Senate to ratify the Treaty of Lausanne.

$26,230 in McCormick Estate.

Alexander H. McCormick, employe of the Department of Justice, who died January 9, left an estate valued at $26,320, according to the petition for letters testamentary filed yesterday in probate court by Robert M. Heth, the executor. The deceased was survived by his wife, Mrs. Marie H. McCormick, and his daughters, Hannah, Isabelle and Virginia.

Lecture on Congo Tonight.

Hitherto unvisited parts of the Belgian Congo, with its tribes of cannibals and pygmies, will be described in an illustrated lecture before members of the National Geographic Society at the Washington Auditorium tonight by Mrs. Mary Hastings Bradley. Mrs. Bradley, accompanied by five other white persons, and 200 native porters, walked 1,400 miles through equatorial Africa.

A Raw, Sore Throat

eases quickly when you apply a little Musterole. It penetrates to the sore spot with a gentle tingle, loosens the congestion and draws out the soreness and pain and won't blister like the old-fashioned mustard plaster.

Musterole is a clean, white ointment made with oil of mustard. Brings quick relief from sore throat, bronchitis, tonsilitis, croup, stiff neck, asthma, neuralgia, headache, congestion, pleurisy, rheumatism, lumbago, pains and aches of the back or joints, sprains, sore muscles, bruises, chilblains, frosted feet, colds on the chest.

To Mothers: Musterole is also made in milder form for babies and small children. Ask for Children's Musterole.

Jars & Tubes

MUSTEROLE

WILL NOT BLISTER

Better than a mustard plaster

It is not necessary to have had an Account at this Bank to Borrow.

THE MORRIS PLAN

Easy to Pay

Loan	Monthly Deposit For 12 Months
$120	$10.00
$180	$15.00
$240	$20.00
$300	$25.00
$360	$30.00
$540	$45.00
$1,200	$100.00
$6,000	$500.00

THE MORRIS PLAN BANK

Under Supervision U. S. Treasury

1408 H STREET, N. W.

Over the Coffee Cup

by John Wilkins

"Each of us, when our day's work is done, must seek our ideal, whether it be love, pinochle or lobster a la Newburg."

—O. Henry.

And may you learn the goodness of Wilkins Coffee. For to turn to its solace after the day's trials and tribulations is to know contentment in its truest sense.

WILKINS BREAKFAST COFFEE

just wonderful

PROPOSALS

COMMISSIONERS, D. C., WASHINGTON, February 8, 1928. Sealed proposals will be received at Room 320, District Building, until 2 o'clock p. m., FEBRUARY 27, 1928, for furnishing 12,000 running yards cotton press cloth. Specifications and information at Room 320, District Building.

COMMISSIONERS, D. C., WASHINGTON, February 7, 1928.—Sealed proposals will be received at Room 320, District Building, until 2 o'clock p. m., FEBRUARY 28, 1928, for furnishing, installing and connecting up one air compressor, horizontal, centrifugal, motor driven. Specifications and information at Room 320, District Building.

RICHMOND, VA., HOTELS

JEFFERSON HOTEL

RICHMOND, VIRGINIA

An ideal place to stop for rest or recreation, whether going North or South. The Jefferson offers elegance, refinement, comfort. On route Capital and Dixie Tours. Golf privileges. Booklet upon request.

WALLINGTON HARDY, Manager

Owning and operating also

The Belvedere, Baltimore

The Monticello, Norfolk

SCHOOLS AND COLLEGES

BOYD SHORTHAND IN 30 DAYS

Stenographic course, 3 mo.; Secretarial course, 4-6 mo. Position guaranteed graduates. Est. 7 years. Boyd School, 1338 G nw. M. 2838

SPANISH SCHOOL OF WASHINGTON

Profs. from Spain—Conversational Method. Rapid Progress. 1338 H nw. M. 7579.

1000 Hotel Positions Open!

Hotels, Clubs, Apartments, Institutions, Schools, Colleges, Tea Rooms, Restaurants, Cafeterias, trained men and women needed. Age is no obstacle—past experience unnecessary. Food and shelter is humanity's first need.

America's first industry in big building program of 1½ billion dollars. In 1927 has increased the demand for our graduates.

Get particulars today of phenomenal successes and big salaries earned by hundred of "Lewis Trained" men and women.

Midwinter classes now forming. Classes limited. Now forming. Enroll today.

Call or Phone.

School open 8:30 a. m. until 9 p. m.

LEWIS HOTEL TRAINING SCHOOLS

Pennsylvania Ave. at 22d Street

LEGAL NOTICES

UNITED JOINT BUSINESS AND SKILLED Labor

W. H. THOMPSON DEAD; WAS KANSAS SENATOR

Served as Democrat, 1913-1919, Defeating Gov. Stubbs for Honor.

PRACTICED LAW IN CITY

William Howard Thompson, 56 years old, former member of the United States Senate from Kansas, died yesterday in his apartment at 3701 Massachusetts avenue northwest. Heart disease was the cause of death.

After the expiration of his senatorial term in 1919, Mr. Thompson became engaged in the practice of law in this city. While at his office in the National Press Building, Fourteenth and F streets northwest, on Tuesday, he was stricken with a heart attack. Removed to his home, he lapsed into unconsciousness and never recovered from the coma.

Mr. Thompson served his State as senator from 1913 until 1919. He held the distinction of polling the largest vote ever given a Democrat in Kansas and defeated former Gov. Stubbs, of Kansas, for the office.

Born in Crawfordsville, Ind., October 14, 1871, his family moved to Nemaha County, Kans., when he was a boy of 9. He became active in affairs of the State in his young manhood, while engaged in the practice of law. He was the author of legal articles on judicial reform.

At the age of 34, Mr. Thompson was accorded the distinction of being the only Democrat elected to a district judgeship in the district embracing Nemaha County. He held the judicial office until 1913, when he was the State's choice for senator, receiving votes from Republicans and Socialists as well as Democrats.

On August 29, 1894, he married Miss Bertha Felt, the daughter of former Lieut. Gov. Andrew J. Felt, of Kansas.

Besides his wife, Mr. Thompson is survived by two sons, Wilbur F. Thompson, an attorney of Tulsa, Okla., and William H. Thompson, jr., a high school student, of this city, and a daughter, Mrs. Thelma Winkemeier, of New York City. Funeral arrangements had not been completed last night.

SMITH, REAPPOINTED, WILL RUN ONCE MORE

CONTINUED FROM PAGE 1.

"It is because I believe a great principle is involved that I have resigned and am seeking reelection. Either a majority of the Senate has a terrible power, which it has never before exercised, or it hasn't that power. The people of Illinois thought they were within their rights when they elected me. The Senate majority says they were not. It is now up to the voters of Illinois to stand steadfast in defense of their action or to yield to the dictation of a majority in the Senate."

C. J. Doyle, Smith's attorney, said Mr. Smith has not announced when he will go to Washington.

In his statement, Mr. Smith said he had been advised that the right of the Senate to take its action could be taken before the United States Supreme Court by of any of several methods, but that as it was an issue between the "people of Illinois and a majority of the Senate it seems the only proper way to determine it is to report it back to the voters of Illinois."

Mr. Smith said the Illinois attorney general had informed him the Senate usurped its power in declaring his seat vacant and therefore the action was void. He also said Gov. Small maintains the opinion that no vacancy exists which he can fill in any legal way. As a result, Smith said, he determined to create such a vacancy by resigning, and make it a clean-cut issue by entering the race for renomination and reelection, accepting appointment by the governor until the election.

New Rejection Foreseen.

(Associated Press.)

Should Frank L. Smith present his credentials to the Senate as senator-designate from Illinois, those who had a large part in the fight to seat him on the two former occasions he has knocked at the Senate door, predicted last night that he again would be refused admittance.

While stating that they had not been advised of Smith's plans, some of his friends here said they did not believe he would seek a seat as senator-designate and that he resigned so that he might against present his case to the people of his State in the April primaries and the November election.

If Smith were renominated and reelected, the contest then would resolve itself into one between the Senate and the voters of Illinois. That would not be an unprecedented situation. In most of such contests the voters have won in the long run.

The most recent of such contests was that involving Victor L. Berger, Socialist representative from Wisconsin, who twice was denied a seat by the House after the World War, only to be accepted finally after the voters of the district—and the City of Milwaukee—had reelected him by a large majority.

Smith already has been denied the oath of office as a senator-designate. He was appointed by Gov. Small after his election in 1926 to fill out the unexpired term of the late Senator William B. McKinley, but the Senate voted, 48 to 33, to refuse him admission pending a hearing before the elections committee. This had not been concluded when the Sixty-ninth Congress adjourned.

At the beginning of this session, Smith presented himself as senator-elect, but was promptly denied the oath of office, 50 to 32. His case was referred to the Reed slush fund committee, but he declined to submit himself to the jurisdiction of that body. Thereupon the Senate declared his seat vacant by a vote of 61 to 23.

A THREE DAYS' COUGH IS YOUR DANGER SIGNAL

Persistent coughs and colds lead to serious trouble. You can stop them now with Creomulsion, an emulsified creosote that is pleasant to take. Creomulsion is a new medical discovery with two-fold action; it soothes and heals the inflamed membranes and inhibits germ growth.

Of all known drugs, creosote is recognized by high medical authorities as one of the greatest healing agencies for persistent coughs and colds and other forms of throat troubles. Creomulsion contains, in addition to creosote, other healing elements which soothe and heal the infected membranes and stop the irritation and inflammation, while the creosote goes on to the stomach is absorbed into the blood, attacks the seat of the trouble and checks the growth of the germs.

Creomulsion is guaranteed satisfactory in the treatment of persistent coughs and colds, bronchial asthma, bronchitis and other forms of respiratory diseases, and is excellent for building up the system after colds or flu. Money refunded if any cough or cold is not relieved after taking according to directions. Ask your druggist.—Adv.

FORMER SENATOR

Harris & Ewing.

WILLIAM HOWARD THOMPSON, Former Senator from Kansas, who died yesterday.

J. S. KELLY, BALTIMORE PARTY LEADER, 69, DIES

Picturesque Democratic Chief Succumbs 29 Days After "Peace" Meeting.

HELD POWER 30 YEARS

Special to The Washington Post.

Baltimore, Md., Feb. 9.—While a score of lesser leaders waited silently in a basement of his home in West Baltimore today for news from the sickroom, John S. (Frank) Kelly, one of Baltimore's most picturesque and powerful Democratic leaders in two generations, died.

For more than 30 years Frank Kelly, together with John J. Mahon, himself now critically ill, figuratively held the destinies of the Democratic party, not only of Baltimore, but of the entire State of Maryland, in his hands. Men high and low in the party's ranks consulted him with regard to candidates and "jobs" and few, if any, ever dared make a political move of any importance without first having received the assent of "The" Kelly, as he was known to many.

The political leader's death came 29 days after the evening when, sitting in the dining room of the Rennert Hotel surrounded by 400-odd Democrats at a "peace" gathering, he heard himself proclaimed "the leader of the Democratic party of Baltimore." Mahon, his senior in years and his senior in leadership, was desperately ill in a room above him at the time.

Mr. Kelly was a bachelor. While it has been generally believed that he was born in Philadelphia and brought to Baltimore as an orphan, there are many old residents of West Baltimore who say he was born here in Little Rock street and that early in life he evinced natural leadership among the gangs of boys in the battles they fought.

JOHN F. HIGGS DIES AT HOSPITAL HERE

Prince Georges County Deputy Sheriff Had Been Ill About Two Months.

John Frank Higgs, 37 years old, of Brandywine, Md., died early yesterday morning in the Episcopal Eye, Ear and Throat Hospital after an illness of about two months.

Mr. Higgs was born in Washington. He moved to Brandywine about three years ago. He was made a deputy sheriff of Prince Georges County, a position that he held at the time of his death.

High mass will be sung at 9 o'clock tomorrow morning at the St. Peter's Catholic Church, Second and C streets southeast, following funeral services from the home of Mr. Higgs' parents, Mr. and Mrs. Thomas Frank Higgs, at 1315 Potomac avenue southeast. Interment will be in Congressional Cemetery.

Mr. Higgs is survived by his parents, his widow, Mrs. Naomi A. Higgs, three children, Thelma, Hilda and Warren Franklin, and two brothers, Irving and Earl Higgs, and one sister, Mrs. Mary E. Smithson, of Washington.

MRS. R. B. BRANHAM DIES OF PNEUMONIA

Teacher of History at Central High School Was Attending to Duties Last Week.

Mrs. Ruth Bell Branham, 54 years old, a teacher of history at Central High School for the past ten years, died of pneumonia yesterday at her home, 2827 Fifteenth street northwest, following a short illness.

A native of Kentucky, Mrs. Branham came to Washington in 1918 to accept an appointment in the local school system. Mrs. Branham conducted her classes at Central all last week and was apparently in good health. She was active in the National Council for the Social Studies, the High School Teachers Association, the History Teachers Round Table and the History Teachers Association of the Middle States and Maryland.

She is survived by two daughters, Mrs. W. N. Peake, of Glasgow, Va., and Miss Katherine Branham, a senior at Mount Holyoke College; her mother, Mrs. I. H. Bell, and a sister, Miss Katherine Bell, of this city, and a brother, Howard K. Bell, of Lexington, Ky. The body will be sent to Georgetown, Ky., her former home, for interment tomorrow.

Rear Admiral Hanford Dies at Rochester

Rochester, N. Y., Feb. 9 (A.P.).—Rear Admiral Franklin Hanford, retired, died at his home in Scottsville, near here, last night, it became known here today. He retired from the Navy in 1903 after 40 years of service, and since had devoted himself to farming and study of historical subjects on which he has published several pamphlets. He was 83 years old.

Besides a son and a daughter, he is survived by a brother, Charles L. Hanford, of Indianapolis, and three sisters, one of whom is Mrs. Hugh M. Smith, of 1209 M street northwest, Washington, D. C.

THE LEGAL RECORD

THURSDAY, FEBRUARY 9, 1928.

COURT OF APPEALS.

Present—Chief Justice Martin, Associate Justice Robb and Judge Bland, of U. S. Court of Customs Claims.

No. 4616. Verde River Irrigation & Power District vs. Work et al.; argument continued by Mr. Donald V. Hunter for appellees and concluded by Mr. C. H. Merillat for appellant.

No. 4617. Roberts vs. International Bank; argument commenced by Mr. G. L. Munter for plaintiff in error, continued by Mr. E. D. Campbell for defendant in error and concluded by Mr. Munter.

No. 4623. Tillinghast vs. Tillinghast; argument commenced by Mr. J. M. Boardman for appellant, continued by Mr. H. P. Loud for appellee and concluded by Mr. Boardman.

No. 4626. Farnsworth et al. vs. Central Savings Bank; argument commenced by Mr. J. B. Stein for plaintiff in error and continued by Mr. D. S. Birney for defendant in error.

Assignment for Friday, February 10:

No. 4626. Farnsworth vs. Central Savings Bank. Attys., Stein—Birney (on hearing).

No. 4627. Ayer vs. Blair. Attys., Peacock, Townsend—Hight, Fisher.

No. 4629. Simon vs. Simon. Attys., Denit—Klein.

No. 4632. Ford Frain Co. vs. Blair. Attys., Wallack—Willebrandt, Hight, Fisher.

No. 4633. Endner vs. Frazier. Attys., Dunlop—Gardiner.

No. 4634. Henderson Iron Works vs. Blair. Attys., Strong—Willebrandt, Hight.

No. 4635. Brown vs. Rudolph. Attys., Curtis, Jeffords Dutton—Bride, Hart.

DISTRICT SUPREME COURT.

CORCUIT COURT 1—Mr. Justice Wendell P. Stafford presiding. Fred C. O'Connell, clerk.

No. 70249. Irene D. Vogler vs. Henry Wassman; judgment on verdict for defendant against plaintiff for costs. Attys. for deft., M. M. Doyle, F. A. Thuee, C. B. Bauman.

No. 70751. Norman W. Daly vs. Louis Sacks; jury sworn and respited until Monday next. Pltf.'s attys., L. H. David, Harlan Wood, H. M. Goldstein; deft.'s attys., Tepper & Blanken, Geo. C. Gertman.

Assignment for Friday, February 10:

No. 1. Schloss Bros. vs. Keen. Attys., Newmyer, King, Jacobson—Linkins, Boyd.

No. 2. Waisky vs. Independent Oil Co. Attys., Stein, Newmyer & King—Syme & Syme.

No. 3. International Bank vs. Poole. Attys., Douglas, Obear & Douglas—Gray, Poole.

No. 4. Campbell vs. Simoneau. Attys., Jeffords & Dutton—Mercier.

No. 5. Demster vs. United States. Attys., Conlon—Rover.

No. 6. Michael vs. Smith. Attys., Maddox, Flynn—Meyer, Ely.

No. 7. Seay vs. District National Bank. Attys., Doyle, Merillat—Barnard & Johnson.

No. 8. Shepherd vs. Arrington. Attys., Wilson, Hughes—Richardson.

No. 9. Ewell vs. Brown. Attys., Ewell—Blair.

No. 10. National Metropolitan Bank vs. Avrites. Attys., Sherley, Faust & Wilson—Linkins, Boyd.

No. 11. Boutross vs. Garber. Attys., Siegel—Lemm.

No. 12. Goldberg vs. Sterns. Attys., Reamer—Dickey.

No. 13. Preece vs. Washington Post Co. Attys., Earnest, Springston—Lambert, Yeatman.

No. 14. Dodds vs. Keith Theater Corporation. Attys., Shinn, Lowery—Smith, Bennett.

No. 15. Tait vs. Moore's Theater Corporation. Attys., Rover—Craighill, Tebbs.

No. 16. O'Hanlon vs. Levin. Attys., Ostman—Hirshman.

No. 17. Smoot vs. Consolidated Coal Co. Attys., Johnson—Syme.

No. 18. Coolidge vs. Blair. Attys., Palmer, Davis, Scott, Neale—Rover.

No. 19. Callahan vs. Hartman Co. Attys., Hardison—Brandenburg.

No. 20. Brosnan vs. Gardiner. Attys., Hudson—Gardiner, Trimble.

No. 21. Bowles vs. Longley. Attys., Bowles—Barger.

No. 22. Palmer vs. Columbia Paper Box Co. Attys., O'Shea, Barnett—Simon, Koenigsberger, Young, Brez.

No. 23. Black vs. American Ice Co. Attys., Kelly, Nicolaides—Sullivan.

No. 24. Washington Theater Co. vs. Hull. Attys., Hughes, Sullivan—Connaughton.

No. 25. United States vs. Walker. Attys., Gordon, Rover—Lewis.

No. 26. Elking vs. Fuller. Attys., Kelly, Nicolaides—Wood.

CIRCUIT COURT 2—Mr. Justice Jennings Bailey, presiding. John H. Sullivan, clerk.

No 71796. Carolyn R. Angel vs. Washington Rapid Transit Co.; trial resumed and continued for charge to jury until Friday at 9:45 a. m. Pltf.'s atty., Thomas C. Bradley; deft's attys., Welch, Daily & Welch.

No. 74620. W. B. Owen vs. Mathew G. Lepley; judgment against defendant by default for plaintiff for $3,620, with interest and costs. Atty., C. H. Merillat.

No. 71880. Emma Baudint vs. Reuben M. West, executor; leave to file amended particulars of demand forthwith granted. Attys., Newmyer & King.

Assignment for Friday, February 10—Motions:

No. 1. Divine vs. Mutual Life Insurance Co. Attys., Stohlman, Foley—Craighill.

No. 2. Bradford vs. Bradford. Attys., Lambert, Yeatman, Canfield, Horning—Merrick.

No. 3. Rust Co. vs. Brice et al. Attys., Leckie, Cox & Sherrier—Wheatley.

No. 4. Maiatico vs. District National Bank. Attys., Cereco, Wheatley—Barnard & Johnson.

No. 5. Brall &c., vs. Federal Surety Co. Attys., MacCullen, Wheatley—Bailey.

No. 6. Haislap vs. Washington Times Co. Attys., Mackey—Lambert, Yeatman, Canfield & Horning.

No. 7. Buchmiller vs. Ford. Attys., Noel, Pruner—Merrick.

No. 8. Foss & Hughes vs. Fidelity Storage Co. Attys., Sullivan, Davis—Doyle, Merillat, Cusick.

No. 9. Green vs. Anker. Atyts., Foley, Donovan—Perry, Fennell.

Nos. 10 and 11. Perry vs. Capital Traction Co. Attys., Guy, Warder—Jones, Phelan.

No. 12. General Motors Acceptance Co. vs. Scofield et al. Attys., Wilmer, Chase—Lamar & Lamar.

No. 13. Saxton vs. Estes. Attys., Merillat, Doyle—Cromelin & Laws.

No. 14. Detroit Fidelity & Surety Co. vs. Hartung. Attys., Hinton—Newmyer & King.

No. 15. Baessell vs. Thyson. Attys., Simon, Koenigsberger, Young & Brez—Bastian.

No. 16. Reinhart vs. Donehoo. Atty., Winn.

No. 17. Kalanackas vs. U. S. A. Attys., Long—Fihelly.

No. 18. Pew vs. Freeman. Attys., O'Shea, Burnett—Hardison.

No. 19. Wiggs vs. Hawfield. Attys., Welch, Daily.

No. 20. Geany vs. U. S. A. Attys., McNeill, Maher—Rover, Fihelly.

No. 21. Cavanaugh vs. Hogan et al. Attys., Whelan & O'Connell—Burkart & Quinn.

EQUITY COURT 1—Mr. Justice Wm. Hitz, presiding. Russell P. Belew, clerk.

No. 43274. Joseph Rosendorf vs. Minnie Rosendorf et al.; returnable first Friday, etc. Atty., Maurice M. Grudd.

No. 47821. Elizabeth L. M. Carter vs. Chas. C. Carter et al.; order of publication. Atty., Richard D. Daniels.

No. 42648. George D. Miller vs. Harvey M. Sager; auditor's report ratified and decree in favor of plaintiff for certain sum. Atty., Joseph Sherier.

No. 44305. Ohio Casualty Ins. Co. vs. Insurance Service Corp.; auditor's report ratified. Atty., D. Smith.

No. 46185. Mildred E. Caffrey vs. Harvey B. Caffrey; returnable first motion day. Atty., H. M. Fowler.

No. 47282. Chas. R. Lynch vs. Clara H. Lynch; F. D. Davison appointed to defend. Attys., Forbes & Daniels.

No. 47852. Mary E. Reed vs. George E. Reed; attorney appointed to defend. Atty., H. M. Fowler.

No. 47936. Federal American National Bank vs. Ethel C. Davies; returnable February 17.

No. 11918. Lunacy in re Mary E. Daly; expenditures authorized. Atty., John M. Breen.

No. 45067. Robert C. Dove vs. the Shoreham, Inc.; penalty of bond reduced to $10,000. Attys., Tobriner & Graham.

No. 9412. Lunacy in re Howard W. Milstead; committee authorized to make certain purchase. Atty., H. T. Jones.

No. 47950. Robert L. Lyon vs. Stanton C. Peelle, etc., trustee; decree substituting trustee. Atty., Harry J. Kane, jr.

No. 47056. Dorothy E. Kersey vs. Samuel M. Kersey; Samuel F. Beach appointed to defend. Atty., R. L. Merrick.

No. 37407. Frances M. Loane et al., vs. Georgiana Loane et al.; auditor's report ratified. Attys., Covington, Burling & Rublee.

No. 9285. Lunacy in re Leonard J. Carrigg; expenditures authorized. Attys., Ellis, Harrison, Ferguson & Gary.

No. 46827. William S. Powell et al vs. Jesse C. Love et al.; final decree substituting completely executed deed of trust for certain other deed. Atty., Roger J. Whiteford.

No. 47952. Anna V. Taylor vs. Elwood W. Taylor; writ of ne exeat issued; rule returnable February 17. Attys., Edmund Burke, Simon H. Rourke.

No. 532. Lunacy in re Hannah Cherry; committee authorized to reinvest funds.

No. 47689. Chas. E. Treibly vs. Curtis D. Wilbur; order to pay certain sum to trustee. Atty., George F. Curtis.

No. 43229. Susie E. Harbin vs. Jas. W. Harbin; returnable February 17. Atty., B. Emerson, jr.

No. 46140. Wm. F. White vs. C. Hackett; motion for rehearing overruled. (Bailey, J.) Atty., P. H. Marshall.

Assignment for Friday, February 10—Motions:

No. 1. Fidelity Storage Co. vs. Central Storage Co. Attys., Doyle, Thuee—Millan & Smith.

No. 2. Mullitz vs. Gordon. Attys., Brabson—Peyser, Edelin & Peyser.

No. 3. Condemnation of lots C and 807. Attys., Bride, Bell—Clayton, Turnage.

No. 4. Erdlebacher vs. Giddings. Attys., Koenigsberger—Mather, Sinclair.

No. 5. Burris vs. Burriss. Attys., Esher—Emerson.

No. 6. Miller vs. Miller. Atty., Frey.

No. 7. Johnson vs. Johnson. Attys., Alexander—Lambert, Yeatman, Horning.

No. 8. Estate of Joseph M. Wheatley. Attys., Johnson—Alward.

No. 9. Scheer vs. Scheer. Attys., Grudd—Ottenberg.

No. 10. Reigle vs. Reigle. Attys., Stearman—Hartt.

No. 11. Ramby vs. Ramby. Attys., Diener—Hughes.

No. 12. Lawrence vs. Lawrence. Atty., Halper.

No. 13. Langford vs. Langford. Attys., Fowler—Wainwright.

No. 14. Pierce vs. Kluft. Attys., Wheatley, Cereco—Johnson, Krupsaw.

No. 15. Baltimore Acceptance Co. vs. Berry. Attys., Klug—Welch.

No. 16. Larsen vs. Stearns. Attys., Douglas, Campbell—Dickey.

No. 17. Mount Vernon Savings Bank vs. Cokinos. Attys., Donaldson—Nicholson.

No. 18. Berman vs. Bricker. Attys., Peyser, Edelin & Peyser—Bastian.

No. 19. Israel vs. Israel. Attys., Munson—Smith.

No. 20. Fillah vs. Fillah. Attys., Smith—Vandoren.

No. 21. Smith vs. Oil Burner. Atty., Ballinger.

No. 22. Reed vs. Reed. Attys., Canfield—Block.

No. 23. Anderson vs. Anderson. Attys., Lemm—Hayes, Davis.

No. 2325. Stoll vs. McDonald. Attys., Kelly, Doherty—Heideman.

No. 24. Hooff vs. Hooff. Atty., Kindelberger.

No. 25. Lanse vs. Lanse. Atty., Barker.

No. 26. Shipen vs. Shipen. Attys., Lane, Burns.

No. 27. Keiser vs. Robins. Attys., Downing, Berry.

No. 28. Estate of Rosa F. Beardsley. Atty., Dulaney.

No. 29. Sloan vs. Hanse. Attys., Cusick—Stafford.

And following motions from Equity Court, No. 2, to be heard by Justice Hitz.

To be heard at end of motions in No. 1:

No. 1. Poland vs. Stelzer. Attys., Patterson—Bastian.

No. 2. Dale vs. Nassauer. Attys., Cantrell—Sinclair.

No. 3. Phillips vs. Blair. Attys., Sullivan, Peyser—Gordon, Rover.

No. 4. Goss vs. Moffatt. Attys., Seal, Boswell—Cusick, Emerson.

No. 5. Baumbach vs. Baumbach. Attys., Mackey, Ashford—Whelan & O'Connell.

No. 6. Fleming vs. Wardman Construction Co. Attys., Hamilton—Digges, Brandenburg, Wright.

No. 7. District of Columbia. Attys., Bride, Stephens—Mackey.

No. 8. Sowers vs. Raub. Attys., Diggs—Hamner.

No. 9. Bendig vs. Bendig. Atty., Conlon.

No. 10. Boyd vs. Boyd. Attys., Flynn—Neudecker.

No. 11. Goldenberg vs. Goldenberg. Atty., Stearman.

No. 12. Carlin vs. Haines. Attys., O'Shea, Burnett—Minor, Gatley & Drury.

No. 13. Estate of George A. Hill. Attys., Morehouse—Boyd.

No. 14. Williams vs. Williams. Attys., Bell, Marshall & Rice, Carmody—Fowler.

No. 15. Estate of W. H. Fairchilds. Attys., Smith, Bennett—Balderston.

No. 16. Keyworth vs. Keyworth. Attys., Hawken & Havell—Fry.

No. 17. Merchants' Cold Storage Co. vs. Colonial Ice Cream Co. Attys., Jones—Kaenigsberger.

No. 18. Tuthill vs. People's Realty Co. Attys., Noel, Minor, Gatley & Drury—Douglas.

No. 19. Keim vs. Keim. Attys., Neudecker—Burkart, Quinn.

No. 20. Ross vs. Ross. Attys., Neudecker—Kelley.

No. 21. Keyser vs. Keyser. Atty., Burns.

No. 22. Smallwood vs. Smallwood. Atty., Hirshman.

No. 2225. Perlmutter vs. Perlmutter. Attys., Mackey—Hollander.

No. 23. Scott vs. Scott. Attys., O'Brien—Neudecker.

No. 24. Pope vs. Pope. Attys., Libby—Widmayer.

No. 25. Sachs vs. Schwartz. Attys., Stein—Bennett.

No. 26. Dentino vs. Fancredi. Attys., Boyd—Willis.

No. 27. Kemp vs. Moon. Attys., Long—Whiteford, Barger.

No. 28. Williams vs. Williams. Atty., Wright.

No. 29. Thomas vs. Thomas. Attys., Landrean—Sinclair.

No. 30. Guardianship vs. G. C. Downey. Attys., O'Donoghue—Harlow.

BANKRUPTCY COURT—Mr. Justice William Hitz presiding. Russell P. Belew, clerk.

No. 1828. In re Clarence A. Plummer; discharge ordered. Attys., Tepper & Blanken.

No. 1910. In re Leroy H. W. Harris; discharge ordered. Attys., C. W. Peckham, Tepper & Blanken.

PROBATE COURT—Mr. Justice Wendell P. Stafford presiding.

Estate of Louis W. Nicnols; petition for probate of will and letters testamentary. Attys., David F. Smith, C. M. Kiefer.

Estate of Volney White; petition for letters of administration. Atty., W. W. White.

Estate of Cecelia Gillins; will filed dated December 7, 1925, and petition for letters testamentary and probate of will. Attys., Tignor & Peterson.

Estate of Joseph F. Herman; petition for sale of business. Atty., James B. Flynn.

Estate of James Lawrence Tait; will admitted to probate and letters testamentary granted to Mary L. Tait and Galen L. Tait; bond, $1,500. Atty., G. L. Tait.

Estate of Laura V. Jones; will filed dated August 26, 1909, and petition for probate of will and letters testamentary and for rejection of testamentary paper filed June 22, 1911.

Estate of Andrew C. Rawlings; petition for letters of administration. Atty., H. T. Jones.

Estate of John Taplett; will filed dated January 14, 1928, and petition for probate of will and letters testamentary. Atty., A. W. Gray.

Estate of Eliza Jane Johnson; petition for letters of administration. Atty., P. J. Galligan.

Estate of George H. Elliot; petition for letters of administration d. b. n. c. t. a. Attys., King & King.

Estate of George Moustakis; petition for letters of administration. Atty., G. T. Thomaides.

Estate of Alexander Hugh McCormick; petition for probate of will and letters testamentary and for letters of collection. Atty., R. M. Heth.

CRIMINAL COURT 1—Chief Justice Walter I. McCoy presiding. William S. Adkins clerk.

No. 46479. U. S. vs. Edward Chase; assault dangerous weapon; jury sworn and verdict guilty. Atty., J. W. Craven.

No. 46436. U. S. vs. Noble S. Butler and Oliver Alexander; joy riding; nolle prosequi entered.

No. 46430. U. S. vs. Floyd Robinson; joy riding; plea not guilty withdrawn and plea guilty entered. Atty., S. L. McLaurin.

No. 45687. U. S. vs. Reuben C. Parker; grand larceny; nolle prosequi entered.

No. 4502 (g. j.). U. S. vs. Francis Jackson; Harrison act; recognizance, $1,000; M. Kronheim, surety, taken.

No. 46533. U. S. vs. Richard Hunt and Richard Collins; jury sworn and verdict not guilty each; defendants discharged. Attys., B. Emerson, J. J. Sirica.

No. 46466. U. S. vs. James Mathews; housebreaking and larceny; personal bond taken.

No. 4487 (g. j.). U. S. vs. Stewart S. Shelton; violation 134 penal code; recognizance, $1,000; W. W. Stewart, surety, taken.

No. 42709. U. S. vs. Randolph Cooper; embezzlement and grand larceny; motion for new trial filed. Atty., B. Emerson, jr.

Assignment for Friday, February 10:

Lunacy hearings only.

CRIMINAL COURT 2—Mr. Justice Frederick L. Siddons presiding. William W. Stickney clerk.

Hearing resumed.

Assignment for Friday, February 10:

No. 17. In re contempt of Burns, Sinclair et al. Attys., George P. Hoover, Martin W. Littleton, G. T. Stanford, Morgan H. Beach, Edwin C. Brandenburg, Daniel Thew Wright, Charles A. Douglas, J. V. Morgan et al.

UNITED STATES COURT OF CUSTOMS APPEALS.

Present—Presiding Judge William J. Graham and Associate Judges James E. Smith Orion M. Barber and Charles S. Hatfield.

Philip Stein, of New York, was admitted to practice.

No. 2950. U. S. vs. E. C. Carter & Son. Remission of additional duties—timeliness of protest. Dismissed upon motion of appellant.

Nos. 2830 and 2842. U. S. vs. K. Hirai and U. S. vs. James A. Gibbs. Remission of additional duties—timeliness of protest. Dismissed upon stipulation of counsel.

No. 2968. U. S. vs. Richard Hudnut. Lime glass jars. Argued by Mr. Charles D. Lawrence for the appellant and by Mr. Walter F. Welch for the appellee.

No. 2927. U. S. vs. Irving Massin & Brothers. Reappraisement—batters' plush. Argued by Mr. Oscar Igstaedter for the appellant and by Mr. Walter F. Welch for the appellee.

No. 2941. United States vs. Lewis & Conger. Garden sets. Argued by Mr. Philip Stein for the appellant and submitted on brief by appellee.

No. 2989. Albers Brothers Milling Co. vs. U. S. Drawback—oat groats. Submitted on brief by appellee and argued by Mr. Oscar Igstaedter for the appellee.

No. 2954. Sunde & D'Evers Co. et al. vs. U. S. Cordage—halibut lines—hemp halibut fishing lines. William W. Hoppin granted leave to appear as amicus curiae.

LAWSUITS.

No. 74790. J. H. Yost vs. Theo. Griess and George H. Thomas; note, $5,000. Atty., R. B. Dickey.

No. 74791. John B. Showalter, trading as Showalter Realty Co., vs. Abraham L. Cohen; judgment Municipal Court, $364. Atty., H. K. Acker.

No. 74792. Frances D. Coleman vs. Dupont Laundry; damages, $20,000. Attys., Frost & Towers.

MECHANICS' LIENS.

Chamberlin Metal Weather Strip Co. vs. Corrine E. Williams; lot 329, square 2856; $44.50.

EQUITY SUITS.

No. 47951. William N. Haines vs. Agnes L. Haines et al.; absolute divorce. Atty., A. D. Smith.

No. 47952. Anna Veronica Taylor vs. Elwood W. Taylor; limited divorce. Atty., John G. Jaeger.

No. 47953. Harry Seidenberg vs. Commissioners D. C. et al.; cancel assessment. Attys., James C. Wilkes, Henry A. Schweinhaut.

No. 47954. Richard Davis et al. vs. Blanche Green; sale and partition of real estate. Attys., Thomas Walker, J. Franklin Wilson.

No. 47955. Ruth S. Loughran vs. Daniel Loughran; limited divorce. Atty., Alfred L. Geiger.

When you want "Today's Results Today," place a Classified Ad in The Washington Post. Just phone Main 4205.

L. L. PERKINS
I WILL BOND YOU
United States Fidelity & Guaranty Co
Phone M. 913 Southern Bldg.

ARGENTINA WRECKS HOPES OF PAN-AMERICAN UNION PACT

CONTINUED FROM PAGE 1.

corporation of his ideas in the convention itself.

Complete agreement on all other points in the preamble had been reached. Declarations of the equality and independence of all nations, both in form and substance, were readily agreed to.

Hughes Pleads Vainly.

Mr. Hughes, during today's discussions, was reported to have earnestly invited Dr. Pueyrredon to agree to the preamble which the majority found agreeable in the name of solidarity and to avoid producing a situation which might imperil the result of the whole conference.

He even suggested, it was said, that Argentina might agree to the convention proposed with the reservation that it found the absence of economic clauses harmful to the cause of Pan-Americanism.

Dr. Pueyrredon was reported as replying that he could only conceive of useful Pan-Americanism in terms of concrete achievements and ideals and that the time had come to establish a new trend in Pan-American efforts.

The news of the failure of the Pan-American subcommittee to reach an agreement disheartened many delegates. They pointed out that another subcommittee, debating the fundamental rights and duties of nations, appears also on the verge of a deadlock. They questioned the future of this congress under two blows of such magnitude.

Opposed by Brazil.

Dr. Pueyrredon was also opposed by Dr. Raul Fernandes, Brazilian member of the subcommittee, who, it was understood, pointed out the importance which revenues from customs play in many American countries. Brazil, itself, he said, finds its income from export and import taxes vital to its existence.

Dr. Pueyrredon remained intransigent to the end and afterward explained his stand by asserting that he could not agree to continue the present form of the Pan-American Union when the road lay clear to what Pan-Americanism should accomplish. Furthermore, he felt that this congress was the only place where the matter could properly be taken up, because if his government were to propose measures tending toward economic union to single American states, the matter would not receive the wide attention necessary for a movement to gain headway.

Rather, he thought, a Pan-American congress should consider such matters, even if it had the knowledge that the different parliaments it represented would oppose such measures when brought before them for ratification.

"It is the duty of the Pan-American Congress to point out to governments," he declared, "the mistakes which they make by paying too much attention to selfish interests and by ignoring the spirit of Pan-Americanism."

It was recalled by some delegates that a similar situation arose from different causes at the fifth congress at Santiago in 1923 when essential alterations in the structure of the union were found impossible of approval.

Deadlock on Duties.

Three hours' intense discussion today in the subcommittee of the Pan-American Conference's committee on public international law failed to harmonize the conflicting views regarding the rights and duties of states. The subject at issue was on the right of one country to intervene in the internal affairs of another, and it was found impossible to discover a formula which should appear to all countries to protect their independence and territorial integrity.

The United States and Argentina again were reported as taking opposing positions in the discussion, which was behind closed doors. Charles E. Hughes, of the American delegation, favored the text of the Maurtua report on this important question, in which, although the sacredness of the independence of every country was emphasized, it was subordinated to the observance of the rights of other states.

Honorio Pueyrredon, of Argentina, insisted, it is understood, upon the formula proposed last Saturday in his speech opposing the Maurtua report, in which he condemned all intervention in the affairs of other states, "whether diplomatic, by force, permanent or temporary."

Dr. Pueyrredon Unmoved.

Argentina's position was dictated, Dr. Pueyrredon said after the meeting, by "the traditional national policy which all our governments, no matter of what party, have adhered to since the day of our independence."

"I wish to emphasize," said Dr. Pueyrredon, "that Argentina, in upholding this policy, has no ulterior motives, since Argentina is probably the most impartial state in the Pan-American Conference on questions of intervention. We are neither subject to the danger of intervention from some other state, nor are we threatening others with the same measure.

"I must insist, however, that Argentina's traditional policy in the matter not be abandoned or encroached upon by other theories."

Efforts were made in the committee meeting to convince the Argentine delegate that the Maurtua formula was wider than his own, and even embraced his own, but it is understood the ambassador not only disagreed with this, but holds the belief that the difference between the two projects is so wide that the Argentine position can not be met by merely minor changes in the Maurtua report.

U. S. Opposition Ignored.

Disregarding the silent disapproval of the United States, the economic committee of the Pan-American Congress approved today a resolution setting forth the general principles which should control immigration in this hemisphere.

The resolution specifically provides that "The American states reserve for themselves the right to examine the advantages deriving from the flow of immigration from other continents into their countries, determining their course of action in reference to their economic, political and social interests.

Agreement of the Argentine delegation was obtained on the express understanding that this article should not be interpreted as preventing the same freedom of action in the case of immigrants from American states. The resolution said that it merely would formulate general principles and regulations in view of the forthcoming international conference on emigration and immigration to be held here at the conclusion of the present congress.

Delegations of the United States and Venezuela abstained from the discussions on the ground that immigration is a purely domestic problem.

Propagandists Hurt U. S. at Havana, Claim

Propagandists are hampering the work of the Pan-American Conference at Havana, Dr. Harry E. Woolever, editor of the National Methodist Press, declared last night at a meeting of the International Relations Club of the American University. Dr. Woolever recently returned from Havana.

These propagandists, he said, are spreading mistrust of the purposes of the United States among the delegates.

"Vita" Glass—the Glass of Life

Make Your Home Brighter

—by touching up furniture, walls, floors, etc., with good PAINTS, STAINS, LACQUERS, VARNISHES and other appropriate finishes. We'll tell you the right kinds to employ—suggest best methods of application—and give you the benefit of our—

Specially Low Prices

Johnson's Wax Electric Floor Polishers, $29.50

HUGH REILLY CO.
PAINTS & GLASS
1334 N. Y. Ave. Phone Main 1703

Another 'Open House'

So many people have again indicated a desire to visit us that we've planned a third open house.

TONIGHT ONLY
Friday, February 10
Hours: 7:00 P.M. to 9:00 P.M.

We want you to visit our new plant and see for yourself just how your Milk is cared for. Admission tickets—free, of course—may be procured from any Thompson's Dairy man or our salesrooms.

Thompson's Dairy Milk

Serving Washington Homes for 47 Years
2012 Eleventh St. N.W. Phone Decatur 1400
Washington's Oldest Dairy in Washington's Newest Plant

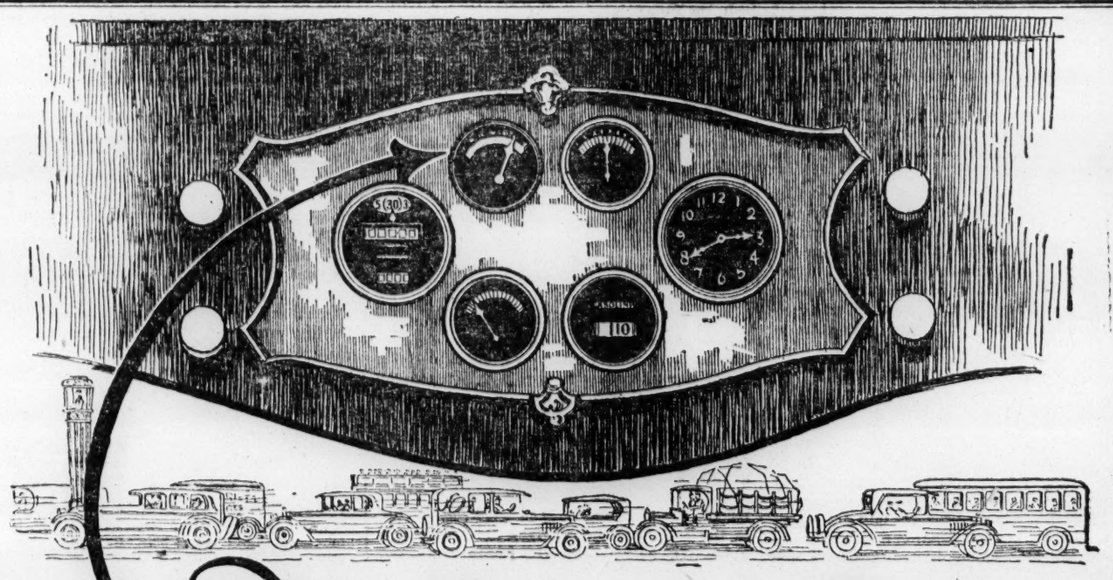

The PRESSURE GAUGE

MANUFACTURERS of Automobiles are careful to lay great stress upon the importance of oil pressure as indicated by the pressure gauge upon the dash. It should always register maximum, else trouble begins. Proper register is obtained and maintained by the use of proper oil of required grade. As the oil is diluted by passage of unburnt fuel past the piston rings, the pressure becomes weaker and nearer the danger point. The sealing of piston rings with the oil from the crank case against this unburnt f

The Washington Post.

THE WASHINGTON POST CO
Washington, D. C.
EDWARD B. McLEAN,
President and Publisher.

MEMBER OF THE ASSOCIATED PRESS.

The Washington Post is a member of the Associated Press, receiving the complete service of the world's greatest news gathering organization.

The Associated Press is exclusively entitled to the use for republication of all news dispatches credited to it or not otherwise credited in this paper, and also the local news published herein

TERMS OF SUBSCRIPTION.

Delivered by Carrier in Washington and Alexandria.

Daily, Sunday included, one year	$8.40
Daily, Sunday excepted, one year	6.00
Sunday only, one year	2.60
Daily, Sunday included, one month	.70
Daily, Sunday excepted, one month	.50
Sunday only, one month (with four Sundays)	.20
Sunday only, one month (with five Sundays)	.25

BY MAIL, PAYABLE IN ADVANCE.

Outside District of Columbia.

Daily and Sunday	Sunday Only.	Daily Only.
One year....$10.00	One year $3.00	One year....$7.00
Six months... 5.00	Six months.... 1.50	Six months... 3.50
One month... .85	One month..... .25	One month... .60

District of Columbia.

Daily and Sunday	Sunday Only.	Daily Only.
One year....$12.00	One year $3.00	One year....$9.00
Six months... 6.00	Six months.... 1.50	Six months... 4.50
One month... 1.00	One month..... .25	One month... .75

All Subscriptions by Mail Payable in Advance.

New subscriptions for The Post or renewals will not be accepted unless payment accompanies the order. Remittances should be made by drafts, checks, postoffice orders, registered letters or express orders, payable to The Washington Post Co

Entered at the Postoffice Washington D. C., as second class mail matter

National Advertising Representative—PAUL BLOCK, Inc., Park-Lexington Building, New York; Century Building, Chicago; Little Building, Boston; General Motors Building, Detroit; Guarantee Trust Building, Philadelphia; Chancery Building, San Francisco

Friday, February 10, 1928.

SENATORS AS CANDIDATES.

Senator Watson, of Indiana, has appointed a campaign manager, and it is expected that he will soon announce his candidacy for the Presidency. That he will have the support of the Indiana delegation at Kansas City is a foregone conclusion.

Senatorial courtesy forbids an attempt on the part of Senator Willis to capture the Indiana delegates, and Senator Watson is of course debarred by the same Draconian law from attempting to capture Ohio delegates. Both will keep out of Senator Curtis' Kansas preserves, and he will stay out of Ohio and Indiana.

But what about the candidates at large? If Secretary Hoover is to fight for Ohio delegates he should not overlook Indiana and Kansas; and he has a right to cast covetous eyes upon Idaho, in spite of the suspiciously active epistolary maneuvers of Senator Borah. Of course, favorite sons of Ohio, Indiana, Kansas and Idaho have equal right to enter the California primary against Mr. Hoover.

Senator Watson has made no concealment of his admiration for Vice President Dawes, and Senator Willis has intimated that if by some miracle he himself should not be nominated, he would rather see Dawes nominated than a certain statistical genius from the Far West. But both Watson and Willis expect to be nominated, so that their kind expression in regard to Mr. Dawes are not necessarily a pledge of support. They favor him "in principle," much as M. Briand favors the renunciation of war.

Only three Republican senators have thus far declared themselves in favor of themselves for President. Come, come, senators! Why this delay? There are great States yearning to hail favorite sons. Look at Massachusetts—there she stands! Why does not Senator Gillett throw off this accursed modesty and come out for himself, on a world court platform? Then there are Pennsylvania, Michigan, West Virginia, Connecticut, and a dozen other States with senators who are qualified to be Presidents.

The American people do not relish the idea of a man stealing up to the nomination and throwing a net over it. They admire a man like Senator Willis or Senator Watson or Senator Curtis, who boldly announces that he is a candidate. They admire fighting men. Let us have plenty of favorite sons and candidates at large, and let them fight to a finish.

VETERANS WANT LEGISLATION.

Sixty-three veterans of the World War serving in the Seventieth Congress are understood to be preparing to form an organization within the House for the purpose of looking after the interests of their comrades in arms. The national legislative committee of the Veterans of Foreign Wars has a program laid out which will keep their congressional comrades on the jump if the nine points in that program are to be incorporated into law. These points are a service pension for all disabled men who served during the late war, without reference to the origin of the disability; adequate medical care for veterans in hospitals and as outpatients; consolidation of all Federal relief agencies under one head; abolition of time limit on applications for bonus; easier means for obtaining employment in the civil service; retirement of disabled volunteer officers on same basis with regular officers; omnibus bills on pensions; a separate department for the air service, and the punishment of seditious acts against the Government.

Thus far no suggestion is heard of a demand for a general service pension law for the veterans of the World War. That is a matter for the future, but it is not likely that as many years will be allowed to elapse before a movement is started for pensions as was the case after previous wars. It was not until January, 1887, that service pensions for veterans of the Mexican War were granted by Congress. The Civil War ended in 1865, and service pensions were authorized for veterans of that conflict in June, 1890, 25 years later. In 1898 Toral surrendered at Santiago and thereby brought to a close the Spanish-American War and service pensions were allowed 22 years later, in June, 1920.

Perhaps ten years from now Congress may enact legislation that will assure a pension to every man who wore the uniform of the United States in the World War.

A VAIN SEARCH FOR PSYCHE.

A report from a well-known summer colony for artists, poets and others of similar temperaments indicates a very even and placid life lived by the sojourners, who go there for rest and an opportunity to carry on some particular piece of work which engages them. Early to bed and early to rise is the custom, 6:30 being the rising time and 9 the retiring hour. Of course, there is no obligation of early retirement; but it has become the rule. A sober, serious gathering of folk they are who exhibit no Bohemian indiosyncrasies; quite different from the way persons of the Greenwich Village type are commonly pictured. Indeed, Greenwich Village itself has been recently combed over by a corps of Salvation Army workers, in an effort to discover the "devotees of the pagan Psyche." After a thorough visitation of the homes of the aspiring art colonists, the report is given out that the sophisticated wickedness that is staged in vaudeville and musical comedy portrayals does not exist.

Every doorbell was rung in the "moral raid," and in practically every instance the visitors were welcomed by men and women living normal, married lives and who are actuated by precisely the same ideals of conduct as are found among other persons mainly bent upon one thing—the use of their talents for the obtaining of a livelihood. The moral raider is becoming less and less a personage in these modern times, when vice is usually obvious enough for the police to attend to it, and virtue does not care to flaunt itself to the public view. The imputing of evil where it does not exist usually comes from persons for whom a kind of life not familiar to them is superficially dubbed a wrong kind of life.

THE GEORGE AMENDMENT.

Senator George, of Georgia, has made the astounding suggestion that the Senate forego the luxury of making an investigation. He has offered an amendment to the resolution providing for an investigation of public utilities, which would require the Federal Trade Commission to do this work instead of a Senate committee.

The Federal Trade Commission was created for the purpose of inquiring into interstate trade conditions and putting a stop to abuses with as little resort to the courts as possible. It is well qualified to inquire into the public utility situation, and it can furnish all the information necessary to Congress in framing legislation if any should be needed.

Senator George's amendment is so sensible and logical, however, that it will meet opposition in the Senate. This is a political year and senators are anxious to make and hold the first page. The Federal Trade Commission is not skilled in the art of publicity. It misses many opportunities for developing sensations that could be utilized for political purposes. Besides, several senators are not yet loaded up with inquisitorial duties, and it is hardly fair to deprive them of their equal right to the limelight. Thus far only public utilities, telephone companies, radio, Federal Reserve Board, Nicaragua, Navy Department, industrial espionage, foreign loans, foreign concessions, cotton reports, submarine accidents, and a few dozen other activities have been chosen as fit subjects of investigation. The session is young, and there is much to investigate. If Senator George's amendment should be adopted, the Senate might be gradually restricted to its regular duties.

Thus it will be seen that the amendment offered by the senator from Georgia is reactionary, atavistic, obstructive, archaic and obnoxious to the speedy development of the grand jury powers of the Senate.

RETAIL STORES.

A gentleman well known in merchandising circles took occasion during the convention of the National Retail Dry Goods Association held recently in New York to tell the delegates that the retail store, if it is to survive, must become a "goods and service expert" to its customers. When people buy from a chain store, he said, with a low-priced simplified trade-brand stock, they expect little in the way of expert knowledge and advice in respect to the selection of goods. In this case, he continued, "the retailer's shop is a kind of animated slot machine which, indeed, is the ideal and final form of retailing of nationally advertised and conveniently packaged articles, a trend that has been favorably commented upon more than once by the advertisers themselves."

The growth of the American chain store has been phenomenal. Gradually it has been cutting into the business of old-established retail stores, leading naturally to the heaping of abuse and criticism on its head. Other retail stores, however, have prospered notwithstanding the new competition. Despite the fact that prices in the old-type store frequently are higher than those in stores under chain management, the public has not transferred its patronage. The explanation lies in the fact that the old-type store can offer something better than the chain store can offer.

There is ample room in the American merchandising structure for stores of both types. The chain store can continue to make its appeal on price alone. The ordinary retail store can offer a friendly nod, personal advice and a plethora of service. Both stores will obtain their proper share of the community's business.

RAILROAD LANDS.

In 1864, or 64 years ago, Congress granted certain lands to a corporation known as the Northern Pacific Railroad Co. to aid in the building of a railroad from Lake Superior to Puget Sound. Six years later another grant was made. Altogether the total amount of such grants was approximately 44,000,000 acres.

The golden spike which marked the completion of the great railroad enterprise was driven in the days of President Arthur, but the question of the final location of the last acres to be patented to the railroad company is not yet settled. Judging from the manner in which disputed questions between the company and the Government have been allowed to drag along it will be about the time that the centennial of the completion of the railroad is celebrated that the end of the litigation may be expected.

The terms of the original grant provided that if for any reason the company was not able to make its selections of lands within the limits originally specified, the right to make choice of other lands should vest in the corporation. The Northern Pacific claims that a deficiency of approximately 3,750,000 acres still exists. In partial settlement of this claim for "lieu lands" the Interior Department issued patents for 5,681 acres in Montana. After the issuance of these patents it was discovered that the lands thus patented are within the limit of a forest reserve. Therefore there began the game of passing the buck from the executive to the judicial branches of the Government, then back to the legislative branch, and thence back again to the executive. And now, as a number of legal question are raised, owing to conflicting court decisions, the Department of Justice suggests that suit for an equitable adjustment of the whole controversy be instituted, to the end that a way be cleared "for a judicial determination of the whole matter, just to both the United States and the railroad company."

TO REGULATE SELLING A PIG.

The bill which proposes to place all direct marketing of live stock under control of the Secretary of Agriculture needs careful attention before it is pressed for enactment. Senator Capper's object in offering this bill, and Secretary Jardine's aim in supporting its main purpose, are to force shipments of live stock into central public markets for the purpose of helping to establish and stabilize prices. But when it is proposed to establish Federal control over every private transaction in live stock it is evident that the bill encounters constitutional objections, which even Secretary Jardine recognizes.

If a farmer wishes to deliver his live stock direct to a packer or wholesaler, thus saving a middleman's commission, handling charges, &c., why should he not have the right to do so, without asking the consent of the Government? Or if a packer can arrange to buy his raw material direct from a stock raiser, why should he be required to take out a license from the Secretary of Agriculture?

Apparently the Capper bill as now drawn seeks to set up Federal interference between the buyer and seller in ordinary transactions, running into hundreds of thousands annually, in all parts of the country. Even if this could be done constitutionally, the resulting benefits of concentrated public marketing, if any, would not offset the nuisance and expense of governmental interference in private business. There is too much of this interference already. When it is proposed that a farmer can not sell a load of hogs except under the supervision of Washington the penultimate absurdity of bureaucracy would seem to have been reached. All that would remain would be a law to regulate the farm boy's transactions in hen's eggs.

MODERN CRIME PENALTIES.

Only one justifiable criticism can be levied against the so-called Baumes law: That it does not grant to judges any discretionary power whatsoever in the case of repeated offenders. There have arisen in New York several instances in which a defendant was sentenced to life imprisonment despite extenuating circumstances that were brought out in his case. The judge had no choice in the matter. The Baumes law provides that a fourth-time convicted felon must be sentenced to life imprisonment, no matter what the circumstances in the case may be.

Senator Capper's bill, introduced some time ago, providing a similar law for Washington, passed into the hands of the Commissioners who, in turn, transmitted it to the corporation counsel for his opinion. Mr. Bride now points out that Ohio, Massachusetts and several other States have refused to enact such laws, and that Wisconsin, Tennessee, Minnesota and Iowa considered modifications of the Baumes law and refused to enact it. "Personally," he says, "I have always believed that great latitude should be allowed the trial justice in the imposition of sentences for crime, in order that he might take into consideration any mitigating circumstances which are frequently present." Therefore the corporation counsel opposes the Capper bill.

The Baumes law is still in the experimental stage. It can not be denied that in some cases it has seemed to be too severe. Nevertheless, it has lessened crime in New York City.

Means should be devised to enable justice to take into account the mitigating circumstances in a case. The New York State Crime Commission now is at work along this line. In the meantime, however, legislation that can reduce crime is desirable. The Capper bill deserves further consideration. Washington needs modern legislation to deal with modern methods of crime.

ROCKING THE RACE CRADLE.

Once in a while some one tilts the presumed cradle of the race to make it careen toward one or another land or latitude. Some have contended that man first appeared at what is now the North Pole; others have contended for parts of Asia, Africa and America as the place of man's origin. Thus far the anthropologists have not been willing to ascribe to fossil remains unearthed upon this hemisphere a preglacial age. Still, the rate at which ancient American human societies are being disclosed by the archeologist is shoving ever further back the date of the known presence of men in America. It is claimed by eminent authorities that the early races of American men developed an indigenous civilization even if they may have originated in Asia.

Leaving America quite out of the question of origins, recent research swings from the steppes of Asia to the Nile Valley. The Prehistoric Survey sent out by University of Chicago has done painstaking work in this region, the geologists becoming convinced that man's occupancy goes back hundreds of thousands of years. Dr. Sandford and Dr. Arkell, both of Oxford University, stand in the lead of scientists of their order. Studying the terraces formed by the flooding of the Nile through infinite reaches of time, these men have come to look upon them as steps down which they may readily discern the races of men receding in time with each lower level explored.

Heretofore the poet has had a monopoly of the ooze and slime of the Nile in his rhapsodies concerning the cradle of the race, but whether there was one or more cradle, the investigators are beginning to agree that in Egypt man first developed organized society.

People are still curious about a family skeleton. They want to know what she did to reduce.

This is the season when a man begins kidding himself about the length of time a ton of coal will last.

Men may not have a greater sense of propriety, but you never see one taking out a compact to get the shine off his bald head.

Not a Chance.

PRESS COMMENT.

The Simple Way.

Atchison Globe: The Lord made the earth alone, probably because one can't depend on committees.

Yet the Law Is the Law.

Indianapolis News: Of course, the law is the law, and things have to be run according to the books, but a court that didn't have so many automatic disqualifications would be less burdensome on the Public Treasury.

Explaining Houston.

Detroit News: The Democrats are taking no chances on repeating the spectacle of four years ago, as no convention could hold together that long in Houston in June.

That Temporary Auditorium.

St. Louis Post-Dispatch: Or it may be that Houston is erecting the temporary auditorium to enable the Democrats to bring a fight or two out in the open.

No Need for Clashes.

Boston Herald: Some day we shall all see that since evolution and Christianity do not clash, evolutionists and Christians need not.

Look for the H's.

Buffalo Courier-Express: A Chicago dispatch reports the bombing of the homes of two of Mayor Thompson's aids. We suggest they search the ruins for dropped h's.

Dissolute Congress.

New Orleans Times-Picayune: In Roumania dissolution of the house and senate is said to be imminent. Well, for one thing our American Congress has never threatened to do anything so serious as that, even though some members at times have gone pretty far.

Already Unmasked.

Boston Transcript: Now it is denied that the Ku Klux Klan will unmask, but it remains pretty thoroughly unmasked as far as its real character is concerned.

Confusion.

Providence Journal: The Baltimore City Council has passed an ordinance changing the names of 900 streets. The popular song hereafter in Baltimore will be "Show Me the Way to Go Home."

Attention, Democrats.

Norfolk Virginia-Pilot: When a party splits it goes several ways, none of which leads to Washington.

It Pays to Hop.

Detroit Free Press: A bellhop 18 years ago, a Wisconsion boy, is now the head of a $4,000,000 corporation. It pays to save the tips.

Too Bad.

Atlanta Constitution: It is too bad that a man is not considered "crazy" by his parents or relatives until he commits a horrible crime.

Lucky Has-Beans.

Los Angeles Times: The Hungarians have a process for making a fair grade of cloth from bean pods. It is a fine thing if a man can raise his own overcoats in his garden. A has-bean is lucky.

And Advent of Safety Razors.

Florence Herald: Perhaps the juvenile crime wave may be attributed to the passing of the woodshed.

Spare the Day.

Louisville Courier-Journal: The first man to be accused of stealing an airplane has been acquitted. Nevertheless, imagine what "stop thief" may mean in the future?

Is This Legal?

Houston Post-Dispatch: Scientists have now developed a beverage which has the effect of making a man see yellow. Now, if we could give some of our creditors a jorum of that and a snifter of the liquid which makes the drinker see double there'd be a good chance of working off a bunch of nickels for $5 gold pieces.

No Room Left.

San Francisco Chronicle: You just can't have children. The way apartments are built now there is scarcely room for the police dog.

Synthetic Soup.

Ohio State Journal: The time may come, says that eminent scientist, Prof. Firman E. Bear, of our great State University, when synthetic soups and sandwiches and other means of sustenance will be taken right out of the air we breathe, and what we hope is that by that time the smoke consumption problem will have been solved, though we doubt it.

A Simple Thought.

Topeka Capital: It is now proposed to carry on an educational campaign to convince people that wherever there is a railroad track a train may be approaching, something that it seems never occurred to a good many drivers of automobiles.

Give Praise.

Evansville Journal: Praise is something every one likes, yet the most of us give little of it. Praise will cause men to work much faster and harder than scolding or criticism. Criticism helps in a constructive way. Praise makes the world a happier sphere on which to live and helps keep it going around. Praise is something the husband should have for his wife's cooking and the wife for her husband's workaday efforts. It is something the employer should give his employes occasionally. Employes might startle the boss some day by praising him.

Mind Over Patter.

Kansas City Star: The great American sport of President making is now in full swing. In addition to the men whose records entitle them to public consideration, the country is full of more or less unknown aspirants whose friends are now engaged in demonstrating to a world that never heard of them that they are amply qualified for the highest office in the land.

We should say, borrowing the words from another application, that what this Nation needs in making its selection of candidates is the triumph of mind over patter.

Nothing New.

Baltimore Sun: Suspicion as to the existence of a cotton-eating bacterium has caused the Bureau of Standards to send a representative to Massachusetts to look into the matter. To be sure, it may be sulphuric acid that is somehow guilty, but anyway the matter is of interest to laundries and housewives alike who report the sudden disintegration of cotton fabrics beyond all reason. The statement that some goods survive and some disappear is not, however, an added mystery. The unexplainable debility of laundered clothes was noticed even in those days when they came home in a clothes basket on an express wagon of one boy-power.

Winning Friends

By ROBERT QUILLEN

THERE was a certain young lady named Jane who was a typical flapper. She used a patent hicky to curl her bobbed hair; she used a lip stick and rouge; she exhibited her knees. In all particulars she was like all the girls she knew, but she wasn't satisfied.

She longed to be popular. This longing brought her at last to the home of a Sage who had whiskers and a twinkle in his eye and a vast understanding of mankind.

"It's this way," said Jane; "I'm no neglected step-child, and I've got no halitosis to keep 'em away; but I want 'em lined up to ask for dates, and I want nice boys to ask me to marry 'em, and I want all the girls to love me in spite of me being a wow, and I even want the old has-beens to like me."

"It's a large order," said the Sage, "but it can be done. You'll have to peel, of course."

"What do you mean—peel?" asked Jane.

"Well," said the Sage, "it's this way. If you were to ask me to dress you correctly, it would be necessary for you to take off what you now have on. The place to begin is at the beginning. You are asking me, in effect, to make you over. Before I begin, you must undo what is done—reduce yourself to raw material."

"I almost get the idea," said Jane.

"It's very simple," said the Sage. "You have a smile borrowed from one movie star, a walk borrowed from another, a tone of voice that mimics some stage success, and about two dozen other characteristics or mannerisms that you have snitched from somebody. These things conceal the real Jane. They are like borrowed garments. Now you peel these off and get down to the raw so I can begin at the bottom, and I'll see what I can do for you."

So Jane went away and "peeled." A month later she came back.

"Got rid of all the borrowed stuff?" asked the Sage.

"Every bit," said Jane. "What's left is just me."

"Fine," said the Sage. "And now you want me to make everybody like you?"

"Well," said Jane, "that was what I came here for a month ago, but something has happened. I don't know why, but everybody seems to like me now."

The Sage chuckled. "I thought they would," said he. "There's nothing else so rare or so lovely as a home-made girl."

If you've never crossed the ocean, you can't realize how much people enjoy sitting all day at a bridge table.

Living room: That part of the house the family passes through on its way from the car to the dining room.

Correct this sentence: "He visited New York," said the other villager, "and didn't say he wouldn't live there on a bet."

(Copyright, 1928.)

LETTERS TO THE EDITOR.

He Stands by McAdoo.

To the Editor of The Post—Sir: Your issue of last Sunday contained a letter from E. P. S. Newman and R. J. Taggart, the first part of which claims that Al Smith has outclassed William G. McAdoo in the admiration of his fellowmen and in the latter part they claim the latter has lost popularity with the American people.

Both statements are incorrect. Mr. McAdoo is just as popular as ever and can come nearer to leading the Democratic party to victory than any other man in it. He went into the last convention with more delegates than any candidate ever did, but they were worn out by the treatment of Al Smith's hoodlums and John W. Davis was accepted as a compromise, but could not carry Clarksburg, his home town.

Al Smith could not do that well, for every one of sound mind knows that Smith's running would split the party wide open and we have no splits to spare.

In have never heard of McAdoo losing any friends; and all the knocks he gets are from old enemies.

Tilden and Cleveland carried New York State in spite of Tammany and Wilson was elected the last time without New York. FRED Y. MILLS.

Hagerstown, Feb. 8.

Protests Abolition of Western Market.

To the Editor of The Post—Sir: The abolishment of the Western Market at Twenty-first and K streets, sounds like "inside politics." Last year the superintendent of markets recommended an appropriation of $30,000 for repairs for the building. He has made that same recommendation for the last several years. The building is in as good a condition today as it has been for ten years.

The West End has always needed the market. It has always patronized it. The market, under all the disadvantages, has paid its own way. With Center Market gone, the Western Market would be needed more than ever by the 100,000 people in the West End. The Western Market would supply the needs of the people living within the boundries of Sixteenth west to the eastern side of Georgetown, and from Florida avenue on the north to Potomac Park on the south.

Thirty to fifty real dirt farmers sell from their wagons at Western Market every market day. With just a little better facilities a hundred would make that market their headquarters.

The market merchants are not complaining about business done by them. Most of them vish to continue. Only four stalls out of about 100 are vacant even now.

Fifty or more large apartment houses have been built within ten blocks of the Western Market in the last five years, and three large hotels. About fifteen chain stores have opened up in the same neighborhood in the same period of time. Still the Western Market is doing an increasing business.

Why is the Western Market to be abolished?

GROVER W. AYERS.

Promises.

Hartford City News: A promise made to a child should be kept as faithfully as one made to a grown-up. Never deceive yourself about a child forgetting a promise. What can you expect of your children if you make them promises and never regard them seriously enough to fulfill them? Nothing more vicious could be inculcated in the child than deception and this is what broken promises amount to. Can you wonder in after years if your progeny is so unreliable that people point to them and remark: "You never can believe anything they say."

Blooming Primroses, $1
Sweet Peas 75c bunch
ROSES $1.98 dozen

It's Worth Your While
—to have an eye out for our WEEK-END SPECIALS. They save you appreciably on floral supplies.
¶Sweet Peas, 75c bunch—Roses, $1.98 doz.—Blooming Primroses, $1.

Cash & Carry Flower Stores
Funeral Flowers Delivered Free—Nominal Charge on Other Orders
807 14th Street N.W. Phone Franklin 5112
804 17th Street N.W. Phone Franklin 10391

CAPITAL SOCIETY EVENTS

THE President and Mrs. Coolidge entertained at dinner last night in honor of the Speaker of the House and Mrs. Nicholas Longworth. The other guests were:
Senator and Mrs. Joseph T. Robinson.
Senator Charles Curtis.
Senator David I. Walsh.
Representative and Mrs. Finis J. Garrett.
Representative and Mrs. John Q. Tilson.
Mrs. John Jacob Rogers.
Rear Admiral and Mrs. Charles F. Hughes.
Maj. Gen. and Mrs. Charles P. Summerall.
Mr. and Mrs. Charles W. Bosworth.
The Rev. John J. Burke.
Mrs. Henry C. Corbin.
Mr. and Mrs. Alvin E. Dodd.
Mr. and Mrs. Robert Walton Goelet.
Mr. and Mrs. R. B. Hills.
Mr. and Mrs. M. N. Maychoff.
Judge and Mrs. Charles C. McChord.
The Rev. and Mrs. Jason Noble Pierce.
Miss Mary Pollard.
Dr. and Mrs. Stanley M. Rinehart.
Maj. E. J. Sampson.
Mrs. John D. Sherman.
Mr. and Mrs. Frank W. Stearns.
Mr. Roy O. West.
Col. and Mrs. U. S. Grant 3d.
Maj. and Mrs. James F. Coupal.
Lieut. Comdr. and Mrs. Joel T. Boone.
Mr. and Mrs. James C. Dunn.
Capt. Wilson Brown.
Maj. Alvan C. Sandeford.
The table decorations were pink roses, freesia and maidenhair fern.
Additional guests were invited to a musicale after the dinner. The artists for the evening were Miss Ruth Breton, violinist, and Mr. George Meader, tenor.
The President and Mrs. Coolidge have as their guests Mr. and Mrs. R. B. Hills, of Northampton, Mass., and Mr. Roy West, of Chicago, who came to Washington to attend the dinner. Mrs Hills will later be the guest of Judge and Mrs. C. C. McChord.

The Vice President and Mrs. Charles G. Dawes were the guests of honor of the Chilean Ambassador and Senora de Davila last evening at dinner. The other guests were the Mexican Ambassador and Senora de Tellez, the Secretary of Agriculture and Mrs. William M. Jardine, Senator and Mrs. William H. King, Senator and Mrs. Arthur R. Robinson, Representative and Mrs. Albert Johnson, the Assistant Secretary of State and Mrs. Francis White, Rear Admiral and Mrs. Hugh Rodman, the Counselor of the Chilean Embassy and Senora de Agacio, the Naval Attache of the Embassy and Senora de Holger, the Second Secretary of the Embassy, Senor Don Manuel Valdes; Mr. and Mrs. Julius Klien and Prof. and Mrs. E. W Kemmerer of Princeton.

French Fliers Guests.

The President will entertain Lieut. Comdr. Joseph Lebrix and Lieut. Dieudonne Costes at luncheon today at the White House.
The French Ambassador, M. Paul Claudel, was among the guests yesterday at luncheon when the Assistant Secretary of War for Aviation, Mr. F. Trubee Davison; the Assistant Secretary of Navy for Aviation, Mr. William P. Warner, and the Assistant Secretary of Commerce for Aviation, Mr. William P MacCracken, entertained in honor of Lieut. Comdr. Joseph Lebrix and Lieut. Dieudonne Costes. The other guests were the Secretary of War, Mr. Dwight F. Davis; the Secretary of the Navy, Mr. Curtis D. Wilbur; the Secretary of Commerce, Mr. Herbert Hoover; Senator David A. Reed, Representative James S. Parker, the Undersecretary of State, Mr. Robert E. Olds; the Assistant Secretary of State, Mr. William R. Castle, jr.; the Naval Attache of the French Embassy, Commander Louis Sable; the Assistant Military Attache of the French Embassy, Maj. George Thenault; Maj. Gen. Mason Patrick, Maj. Gen. James E. Fechet, Rear Admiral William A. Moffet, Col. Paul Henderson, Capt. Emory Land, Capt. Holden C. Richardson, Brig Gen. Fulois, Mr. Porter Adams, President of the N. A. A.; Dr. George Lewis, Mr. Henry Berliner, Maj. Howard Davidson, Commander Albert C. Read, Maj. Herbert A. Dargue, Maj. F. C. Martin and Lieut. Lester Maitland.
Mr. Frederic Knobel, Second Secretary of the French Embassy and Mr. Jan Stalinski, Second Secretary of the Polish Legation entertained Lieut. Comdr. Joseph Lebrix and Lieut. Dieudonne Costes at dinner last evening.

Mrs. William Howard Taft, wife of the Chief Justice, was the guest of honor of Mme. Sze, wife of the Minister of China, at luncheon yesterday. The other guests were Mrs. Louis D. Brandeis, Mrs. Edward W. Eberle, Mrs. Harry P. Huse, Mrs. Jesse Metcalf, Mrs. Everett Sanders, Mrs. Thomas F. Walsh, Mrs. Henry C. Corbin, Mrs. W. R. Castle, jr., Mrs. Henry T. Allen, Miss Grace Burton, Mrs. David A. Robertson, Mrs. George Hewitt Myers, Mrs. Samuel Jordan Graham, and Mrs. Henry A. Strong.

Sanfords Give Dinner.

Justice and Mrs. Edward Terry Sanford entertained sixteen guests at dinner last evening. Mrs. Sanford will be at home on Monday from 4 until 6 o'clock. Mrs. George Sutherland, wife of Justice Sutherland, will be with Mrs. Sanford.

The Minister of Egypt and Mme. Samy Pasha and the Persian Minister, Mirza Davoud Khan Meftah, were the guests of Mrs. John B. Fiet, of New York, at dinner last evening at the Mayflower. Others present in addition to Miss Georgia Piet, who is passing the winter in Washington with her mother, were Dr. Mikas Bagdonas, Charge d'Affaires of the Legation of Lithuania; Mr. Ramses Chaffey, First Secretary of the Egyptian Legation; Dr. and Mrs. Fenton Bradford, Mr. and Mrs. Edgar Orme, Mrs. J. A. Dapray, Mrs. Charles Heywood, Mrs. John Wadsworth Schwartz, of New York; Mrs. Lucy Wilder Morris, Capt. H. G. Partridge, Mr. William Bowie Clarke and Mr. J. J. McPherson.

The Minister of Bolivia, Senor Eduardo Diez de Medina, will present his credentials to President Coolidge this afternoon at 3:30 o'clock at the White House.

Representative and Mrs. Sol Bloom entertained at dinner last evening for their daughter, Miss Vera Bloom. The guests were the Counselor of the Legation of Norway and Mme. Lundh, the Secretary of the Peruvian Embassy and Mme. Bedoya, the Secretary of the Czechoslovakian Legation and Mme. Fisa, Miss Evelyn Gordon, the First Secretary of the Canadian Legation, Mr. Laurent Beaudry, and the Attache of the Legation of Switzerland, Mr. Walter H. Rufenacht.

Representative and Mrs. C. A. Eaton have with them at the Wardman Park Hotel for a few days their nephew, Mr. Cyrus S. Eaton, of Cleveland, and his small daughter. Mrs. Eaton went last evening to Boston to pass the next two weeks with her son-in-law and daughter, Mr. and Mrs. George His.

Princess Cantacuzene is the guest of her mother, Mrs. Frederick Dent Grant.

Mrs. Pilling to Entertain.

The Gov. of Hawaii and Mrs. Wallace R Farrington will be the guests of honor of Mrs. James C. Pilling on February 18 at dinner.

Mrs. Price Whitaker went to New York yesterday, where she joined Maj. Gen. and Mrs. Preston Brown. Mrs. Whitaker will sail tomorrow for a cruise through the West Indies. She will stop in Panama, where she will be the guest of Gov. Gen. and Mrs. Meriwether L. Walker.

Mrs. James E. Freeman will be at home at the bishop's house in Cathedral Close this afternoon and again on Friday, February 17, for the last time until after Easter.

Mr. and Mrs. James J. Wadsworth are occupying the home here of Mr. Wadsworth's parents, former Senator and Mrs. James W. Wadsworth, who are now in Honolulu.

Mr. and Mrs. Arthur O'Brien and their daughter, Miss Caroline C. Roebling, are in New York, where they are at the Ambassador Hotel.

Mrs. Stokes Halkett will have as guests in her box at the Mardi Gras Bal Masque, February 17, at the Mayflower Hotel, Mrs. Lawrence D. Tyson, wife of Senator Tyson, of Tennessee; Capt. the Hon. A. Stopford, Naval Attache of the British Embassy; Judge Samuel J. Graham, of the Court of Claims, and Mrs Graham, and Mr. Lawrence B. Evans.

Miss Katharine Sutherland, daughter of the Allen Property Custodian and Mrs. Howard Sutherland, is now in Miami Beach, Fla., where she will be for two months.

Mlle. Helene Hellman, daughter of the French Consul General in San Francisco and Mme. Hellman, is passing several days at the Wardman Park Hotel. She will go on Sunday to visit friends in New York, and will return at the end of the month for a further visit with her friends here before rejoining her parents at their home in San Mateo.

Luncheon for Miss Douglas.

Miss Frances Hopkins entertained at luncheon yesterday at the Carlton Hotel in honor of Miss Adelaine Douglas, whose marriage will take place shortly to Mr. Allen Rushton. Her other guests were Mrs. E. P. Moore, Miss Elizabeth Pendef, Mrs. Charles Hayes, Miss Harriett Huntress, Miss Alice Abadie, Miss Anna Louise Abadie, Miss Mabel Mead, Miss Fannie Dial, Miss Helen Gatley, Miss Barbara Boss, Miss Marguerita Moreno and Miss Nancy Hamilton.

Mrs. Morris Leidy Johnston arrived yesterday from her home in Chicago to be the guest of her father, Mr. Albert Douglas, at his apartment at the Stoneleigh Court.

Lieut. Col. Earl Biscoe, U. S. A., and Mrs. Biscoe have arrived in Washington from New York and are guests at the Mayflower.

Mrs. John Wise Morse will be at home tomorrow afternoon from 4 until 6 o'clock.

Mrs. George P. West entertained a party of friends at luncheon yesterday at the Carlton. Covers were laid for sixteen.

Miss Marguerite Wood Hall, daughter of Mr. and Mrs. William Edwin Hall, of Old Church road, Greenwich, Conn., and Mr. William W. Brinckerhoff, son of Mr. and Mrs. William P Brinckerhoff, of Mount Vernon, N Y., were married yesterday afternoon in Christ Church, Greenwich. The Rev. Frederick C. Budlong officiated A reception at the Hall home followed Miss Hall is a niece of Mrs. Charles Boughton Wood and of Mrs. William A Scully, of Washington. Among those who attended the wedding from Washington were Mrs. Charles Boughton Wood, Mr. and Mrs. Ord Preston, Miss Eleanor Preston, Mrs. William A. Scully and Miss Louise Ireland.

Tea Aboard Mayflower.

The captain and officers of the Mayflower have issued invitations for a tea on board Monday afternoon, February 20, from 4 until 7 o'clock.

Mrs. Rush LaMotte Holland will entertain at luncheon at the Wardman Park Hotel today, the second of a series of luncheons which she has given.

Mrs. Robert N. Harper entertained at supper last evening when she had 50 guests.

Mrs. William Carroll Rafferty and her daughter, Mrs. Charles VanAntwerp Cattus, who have been at the Mayflower for several weeks, will go on Saturday to Baltimore.

Mrs. Alvin T. Hert entertained at luncheon yesterday at the Willard Hotel

Mrs. De Frees Critten and Miss Critten will be at home tomorrow afternoon. They will also receive the following Saturday afternoon.

Mrs. Thomas Jefferson Ryan returned to her apartment at the Carlton yesterday for several weeks.

Mrs. Walter O'Keefe, of Providence, is at the Carlton for a stay of several days.

Mr. and Mrs. Davis Elkins, formerly of Washington, now of New York, are at the Arlington Hotel, Hot Springs Ark.

Miss Eileen Slidell, of New Orleans, is the guest of Miss Aileen O'Donnell, who entertained at tea in her honor yesterday.

Mr. and Mrs. Beale R. Howard and their daughter, Mrs. Francis Manning, will start Tuesday for Florida.

Mrs. Robert McCormick, of New York is at the Willard, as is Mr. George W Ramsey, also of New York.

Mr. Ernest L. May Host.

Mr. Ernest L. May entertained at a theater party and later at a supper dance last evening. His guests were Comdr. and Mrs. E. R. Shipp, Miss Minna Bucker Finney, Miss Virginia Louise May, Lieut. and Mrs. Roswell Z. Daggart and Mr. Alton Laughlin.

Former Senator William M. Butler, of Massachusetts, has returned to Washington after a short absence from the city and is again at the Willard.

Mr. and Mrs. Sidney Carroll Graves will entertain at a tea the afternoon of February 19.

Miss Eleanor Griffith and Mr. John Halliday will pass Sunday here as the guests of Miss Griffith's mother, Mrs. Eleanor Cox Griffith. Mr. Halliday and Miss Griffith will be the honor guests at a dinner given jointly by Maj. and Mrs. Iverson Brooks Summers and Maj. and Mrs. Henry N. Sumner at the home of the former on Cathedral avenue.

Mrs. Minnie E. Keyes entertained at a luncheon yesterday at the Grace Dodge Hotel, when she had twelve guests.

Mr. Raymond Baker entertained Mr. and Mrs. K. D. Dawson at luncheon yesterday at the Carlton Hotel.

Dr. and Mrs. Edmund Horgan have returned home from a trip to the south of France.

Mrs. F. M. Davenport, of Washington, entertained at dinner last night at the Willard Hotel, where she entertained fourteen guests.

Return From Florida.

Mr. and Mrs. Robert Marshall, of Cheverly, have returned from a motor trip through Florida and will be at the Lafayette Hotel for a few weeks.

The Rev. H. S. Gatley, of Appleton, Wis.; Mr. and Mrs. H. W. Siddons, of New York City, and Mr. and Mrs. E. E. Bradley, also of New York City, are among the guests at the Powhatan.

Mr. H. Calver has sailed on the Panama Pacific liner, Finland, for Havana, Panama and California.

The engagement is announced of Miss Charlotte Josephine Galpin, of Washington and Indianapolis, Ind., to Mr. William Michael Rogers, of Washington and Springfield, Mass Miss Galpin is the daughter of Mr. and Mrs. W R. Galpin, of Indianapolis, and the niece of Dr. C. J. Galpin, of the Department of Agriculture, and a recent delegate to the International Convention in Rome. She is a graduate of the University of Wisconsin and has been for several years physical training director at the Central High School.
Mr. Rogers is the son of Mrs. E. A. Rogers, of Springfield, Mass. He served during the World War in France in the Thirty-first Railway Engineers and is now in the Traffic Bureau of the Interstate Commerce Commision.
The announcement of the engagement was made at a tea given by Miss Galpin at her apartment yesterday afternoon. Among the guests were Mrs. Carl D. Ruth, Mrs. C. B. MacLaren, Mrs C. M. Huntington, Mrs. G. E. Woods, Mrs. Lewis Rhodes, Mrs. E. V. Lewis, Mrs. J. M. McCarthy, Mrs. K. F. Bunford, Mrs. Fred Purnell, Mrs. Dewy Cockille, Mrs. E. A. Rogers, Miss Marjorie Farrell, Miss Aileen Loveland, Miss Martha Coffin, Miss Merlo Matthews, Miss Marano Packard, Miss Marion Rider, Miss Isabel Rider, Miss Anna Helder, Miss Elsie Sanders, Miss Augusta Kriener, Miss Sigrid Olpen, Miss Corrinne Frazier, Miss Margaret Craig, Miss Grace Warner, Miss Ella Umbeck, and Miss Joe Umbeck.

Col. Schutt Is Host.

Col. C. O. Schutt, of Washington, entertained at dinner at the Willard last evening.
Mr. J. E. MacGregor, of Duluth, Minn., who is a Willard guest, was also host at dinner last night.

Mr. and Mrs. E. R. Rochester and Mr. and Mrs. Charlees E. Riordon, Miss Cecile Riordon, Mrs. S. A. Gatti and Mrs. S. Yellowly have returned after a two-week cruise to Florida and the West Indies.

Mr. and Mrs. William M. Guthrie and Miss Anne Guthrie are at the Hotel Huntington in Pasadena, Calif.

There will be a dress rehearsal of the entertainment and pageant of the Junior League Cabaret Ball on Tuesday afternoon, the day of the ball, at the

CONTINUED ON PAGE 18, COLUMN 7.

Notice
The People Who Drink
White Rock
The leading mineral water

WASHINGTON'S LEADING FLORIST

Flowers of Sympathy

Express your sympathy, appreciation or esteem through the medium of Gude's fresh-cut, fragrant and lasting flowers. Gude's flowers say for you the things you think but can't adequately express.
Hospital nurses say: "Gude's flowers last longest!"

GUDE BROS. CO.
Three Stores for Your Convenience
1212 F St. N.W. Main 4278
3103 14th St. N.W. Col. 3103
1102 Conn. Ave. Main 1102
Member of Florists' Telegraph Delivery Association

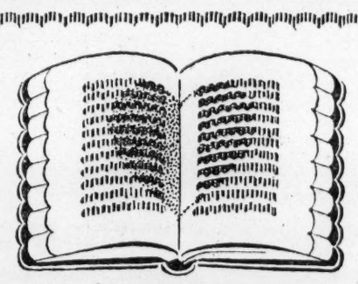

A BOOK
makes a marvelous
VALENTINE
There's a book for every heart · at
Telephone Main 861
BRENTANO'S
Booksellers to the World
1322 F Street Washington

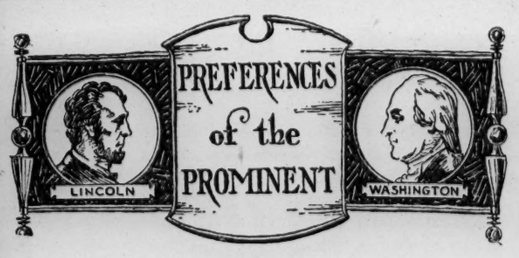

Mark Twain's

—incomparable humor and wit places him among America's immortals, but none the less interesting is his profound thought and opinion on questions which agitate our own day. He assailed our jury system, saying it was "the most infallible, ingenuous agency for defeating justice," his contention being that news traveled so fast it was impossible to obtain an honest jury. What would he say to the radio and telephone? What would he think of food chemistry discoveries—vitamines? Mark Twain drank milk because it was a natural food, and didn't know that milk not only can sustain life, but maintains perfect health. At your neighborhood grocery.

Simpson's MILK

Wedding Presents of Distinction Unusual Antiques
The Okie Galleries
The Okie Bldg., 1640 Conn. Ave.

Birds, Puppies and Other Pets
FAIRCHILD'S PET SHOP
1219 9th St. N.W.
Main 3697

"BOSTON"
A Contemporary Historical Novel
BY
UPTON SINCLAIR
begins in
The FEBRUARY
BOOKMAN
At all news-stands NOW!
{Or $5 by the year $6.50 in Canada $7.00 abroad
The Bookman, 452-5th Av., N.Y.}

Adventuring with Ann

There isn't, I dare say, a woman who reads this column who doesn't know the havoc that radiator heat can play with her skin and hair. It dries her skin It splits the ends of her hair and makes both look dull and lifeless. Also I think there's little doubt that a great many of us have radiator heat to thank for the colds we struggle with during the winter.
It's all so unnecessary. Have you seen the radiator inclosures which the **Trico Radiator Cover Co., 1715 Connecticut Avenue,** is showing? In the top of these inclosures is a water pan which keeps the air moist and the room as warm at a temperature of 68 degrees as it would be ordinarily at 75 or

78. You'll be amazed at the difference they make in your personal comfort. Also, and this is no small consideration, they will reduce your heat bill 10 per cent.

It is often difficult to find in the shops exactly the frock you want. **Mme. Christine,** formerly of Paris-Nice, now at **1522 Connecticut Avenue,** will copy charmingly the very latest French models in exactly the shade and color you desire.

Do go in to **Ferruccio Pini's, 1365 Connecticut Avenue,** and see the exquisite pair of topaz earrings which he showed me yesterday. With the care of an artist, he has set them in dull, handwrought gold—the setting is alone a thing to marvel at.

You and I know that the smartest costume can not overshadow a threadbare complexion, but that the loveliness of youth imprisoned in a well-groomed skin more than repays a woman given to personal care.
Lollie Marsden, formerly with Elizabeth Arden, has opened a most restful and attractive place at **1702 Connecticut Avenue,** where she will teach you how to care for your skin at home nd where she offers advice freely. Winter, as I have said elsewhere, plays havoc with everyone's skin. Phone her fo an appointment today. North 6709.

It is not often that one finds any place to dine and dance which is as thoroughly delightful as **Wardman Park Hotel.** Nor do I know of any more popular.
And why not? With Meyer Davis' Orchestra to dance to, deliciously cook-

ed food nd a very good cabaret, one can hardly ask for more.
In addition to the weekly supper dances, there is always the Saturday night dinner dance for which, if you are wise, you will make reservations ahead, as there are any number of people who long ago discovered that these dances offer the best opportunity in the word to have an unusually good time.

The Berta Frey Weaving Studios, 1635 Connecticut Avenue at R Street are making to order those very smart, two-piece suits of handwoven materials (in any weight or color that you wish) for $50. This, as you probably know, is exceedingly reasonable. Why not stop in and talk to Miss Frey about it? She is always glad to show you her samples and discuss possible color combinations with you.

Have you noticed the perfect procession of delightful looking youngsters going into **Underwood & Underwood's, 1230 Connecticut Avenue,** these last few days? All dressed up in their prettiest clothes—their little faces wreathed in smiles—or looking solemnly important? A children's party, you would have said. Only it wasn't.
It was a far more important occasion. They were going to have their pictures taken, as I found out when my curiosity took me into **1230 Connecticut Avenue,** to inquire. For Underwood & Underwood is offering until February 25 a remarkable value in a picture for children. I can't tell you the price because it is not being advertised, but only divulged to those who are interested enough to stop in and inquire. I can tell you, however, that it is an almost unbelievable value.

Woodward & Lothrop
10th, 11th, F and G Streets

Today and Tomorrow
The Semi-Annual RUG SELLING

Offers a Limited Quantity of Practically All Sizes of Wilton and Axminster Rugs at These Greatly Reduced Prices

For Today and Tomorrow

		Were.	Now.
14	9x12 Worsted Wilton Rugs	$132.50	$97.50
8	9x12 Wool Wilton Rugs	$92.50	$69.50
6	9x12 Luxor Wilton Rugs	$132.50	$97.50
5	8.3x10.6 Worsted Wilton Rugs	$127.50	$95
3	6x9 Worsted Wilton Rugs	$87.50	$69.50
4	6x9 Wool Wilton Rugs	$62.50	$52.50
4	4.6x7.6 Worsted Wilton Rugs	$50	$39.50
2	4.6x7.6 Wool Wilton Rugs	$35	$29.50
10	36x63 Worsted Wilton Rugs	$25	$18.75
11	36x63 Wool Wilton Rugs	$17.50	$13.75
6	27x54 Worsted Wilton Rugs	$16	$10.75
6	27x54 Wool Wilton Rugs	$11	$8.75
12	9x12 Axminster Rugs	$55	$45
4	8.3x10.6 Axminster Rugs	$34.50	$29.50
4	6x9 Axminster Rugs	$34.50	$29.50
4	4.6x6.6 Axminster Rugs	Special	$14.75
11	3x6 Axminster Rugs	$8.75	$6.75

For Today and Tomorrow

Rug Section

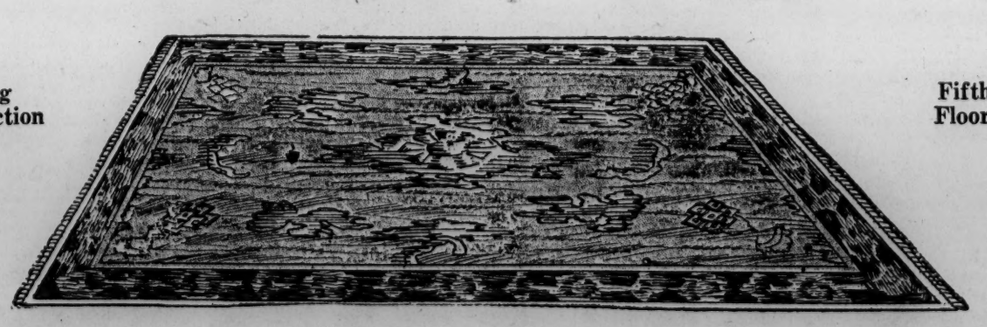

Fifth Floor

THE WOMEN'S SHOP OF THE RALEIGH HABERDASHER

NEW! SMART!

*Paulina
ENSEMBLES

FASHION'S favored mode for the new season! The new Paulina Ensemble Costumes will charm you with their smart individuality—

The three-piece Paulina Kasha Ensemble sketched has long coat, short skirt finely pleated and overblouse of two-tone Kasha and Cashmere with modernistic design. In tan or Navy at—

$79.50

Others $49.50 to $98.50

New KNOX HATS at $15

Raleigh Haberdasher INC.
1310 F Street

*Sole Agents.

A Safe Investment

For the Consideration of Those Who Value Their Money

DO you know how to tell a safe investment from an unsound one? Many who thought they knew found to their sorrow that there was a vast difference between "thinking" and "knowing." "An Investment of Proven Safety" is a "book of knowledge" for investors. It tells the facts regarding real estate securities. A copy is yours for the asking. Write, telephone or call in person.

SHANNON & LUCHS
INCORPORATED
First Mortgage Investments
Telephone Main 2345. 1435 K Street Northwest

LACTOBACILLUS ACIDOPHILUS MILK

L A

For intestinal disorders. Ask your physician about it. Send for booklet.

National Vaccine & Antitoxin Institute
Phone North 89 1515 You Street N. W.

WATCH AND CLOCK REPAIRING

Clocks Called For - Delivered - Guaranteed

MANTEL and GRANDFATHER CLOCKS A Specialty at TRIBBY'S
615-15th Street
MAIN 7108
Next to Keith's

We Will Wire Your VASE
Or Make Anything Into a
Lamp $2.50 to $5.50

C. A. MUDDIMAN CO.
709 13th St. N.W.
Main 140-6436

26 Oriental Rugs
In Scatter Sizes
At Public Auction
At SLOAN'S
715 13th St.
SATURDAY
February 11th, 1928
At 11:30 A. M.

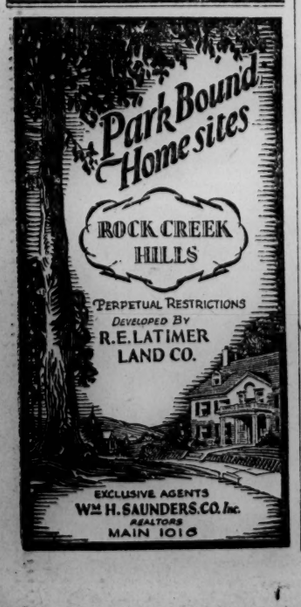

STUDEBAKER
Ask Us to Let You Drive It
Phone Potomac 1631

We Insure Everything Insurable
BOSS & PHELPS
1417 K Street N.W. Main 9300

JAMES J. O'LEARY
1510 H Street N.W.
Friday, February 10, 8:45 P. M.
Bar examination questions answered by O'Leary at
THREE COMPLIMENTARY LECTURES
LAWYERS' SCHOOL, 1510 H STREET N.W.
Law students and lawyers invited. Bar examination instructions. Also procedure course for lawyers.
Main 1375

666
is a Prescription for
Colds Grippe, Flu, Dengue, Bilious Fever and Malaria.
It kills the germs.

SMITHS TRANSFER & STORAGE CO.
FIRE PROOF BUILDING
CRATING, PACKING, SHIPPING
LONG DISTANCE MOVERS
WANTED-LOADS TO AND FROM PHILADELPHIA NEW YORK BOSTON
RICHMOND AND POINTS SOUTH
FURNITURE INSURED
CALL NORTH 3342-3343

The most critical diners laud Town Club Coffee

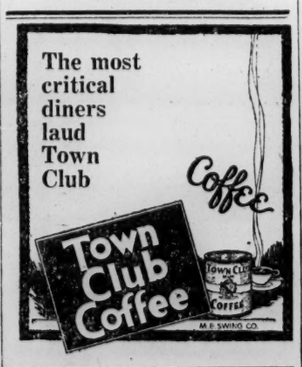

LET the basis of your office organization be

BREWOOD
Office Equipment

Perfected in the smallest detail, our office equipment facilitates your business progress every step of the way.

BREWOOD
Office Equipment
611 12th Street

The Weather

TODAY'S SUN AND TIDE TABLE

		AM.	PM.
Sun rises	7:07	High tide	11:29	11:46
Sun sets	5:39	Low tide	5:42	6:09

WEATHER CONDITIONS.

U. S. Dept. of Agriculture, Weather Bureau.
Washington, Thursday, Feb. 9—8 p. m.

Forecast—For the District of Columbia, fair Friday; Saturday increasing cloudiness, rising temperature; fresh northwest and west winds.

For Maryland and Virginia, partly cloudy Friday; Saturday increasing cloudiness, rising temperature; fresh northwest and west winds.

The disturbance that was northeast of Lake Huron Wednesday night has advanced eastsoutheastward to Vermont, Northfield, 29.76 inches, while the secondary that was over southern New England has advanced northeastward, being central southeast of Nova Scotia, Sydney, 29.78 inches. Pressure is relatively low and falling over the Canadian Northwest, and remains relatively low over Arizona. During the last 24 hours rains have occurred on the Texas coast, and rains and snows in the lower lake region, the upper Ohio Valley, New England, and the north portion of the middle Atlantic States. Temperatures have fallen in the lake region, the interior of the east gulf States, and in the Appalachian region.

The outlook is for mostly fair weather Friday and Saturday in States east of the Mississippi River, except for snow on Friday in portions of New England. Temperatures will rise on Saturday quite generally in the Washington forecast district.

Local Weather Report.

Temperature—Midnight, 42; 2 a. m., 44; 6 a. m., 44; 8 a. m., 44; 10 a. m., 48; 12 noon, 48; 2 p. m., 48; 4 p. m., 44; 6 p. m., 42; 8 p. m., 38; 10 p. m., 36. Highest, 49; lowest, 36.

Relative humidity—8 a. m., 63; 2 p. m., 37; 8 p. m., 58. Rainfall (8 p. m. to 8 p. m.), 0. Hours of sunshine, 8.4. Per cent of possible sunshine, 80.

DEPARTURES FROM NORMAL.

Accumulated excess of temperature since January 1, 1928, 115 degrees.

Excess of temperature since February 1, 1928, 33 degrees.

Accumulated deficiency of precipitation since January 1, 1928, 1.11 inches.

Deficiency of precipitation since February 1, 1928, 0.39 inch.

Flying Weather Forecast.

Forecast of flying weather for Friday, Feb. 10 Washington to Norfolk, Va., and Washington to Long Island, N. Y.—Partly overcast sky Friday; fresh northwest winds up to 1,000 feet and fresh to strong northwest at 5,000 feet.

Norfolk, Va., to Atlanta, Ga.—Partly overcast sky Friday; moderate northwest and north winds up to 1,000 feet and fresh, possibly strong northwest at 5,000 feet.

Washington to Dayton, Ohio—Partly overcast sky Friday, becoming overcast at times in mountains; fresh northwest winds up to 1,000 feet and fresh to strong northwest at 5,000 feet.

Uniontown, Pa., to Detroit, Mich.—Partly overcast sky becoming overcast at times Friday; fresh northwest winds up to 1,000 feet and fresh to strong north and northwest at 5,000 feet.

Detroit, Mich., to Rantoul, Ill.—Partly overcast sky Friday; fresh west winds up to 1,000 feet and fresh northwest at 5,000 feet.

Rantoul, Ill., to Uniontown, Pa.—Partly overcast sky Friday, becoming overcast at times near Uniontown; fresh northwest winds near Uniontown and fresh west near Rantoul up to 1,000 feet and fresh northwest near Rantoul and fresh, possibly strong north and northwest near Uniontown at 5,000 feet.

Temperatures and Precipitation.

Temperatures and precipitation for 24 hours ended Thursday at 8 p. m.:

	Highest, Thurs.	Lowest, Wed. night	Thur. 8 p.m.	Rainfall.
Washington, D. C.	49	41	28	....
Asheville, N. C.	42	28	36	....
Atlanta, Ga.	48	40	42	....
Atlantic City, N. J.	50	40	40	....
Baltimore, Md.	50	42	40	....
Birmingham, Ala.	46	42	44	....
Bismarck, N. Dak.	42	24	36	....
Boston, Mass.	34	32	28	0.10
Buffalo, N. Y.	30	26	26	0.14
Chicago, Ill.	38	30	34	....
Cincinnati, Ohio	38	34	32	0.01
Cheyenne, Wyo.	38	14	32	....
Cleveland, Ohio	32	32	28	0.06
Davenport, Iowa	36	30	32	....
Denver, Colo.	36	26	34	0.14
Des Moines, Iowa	36	30	34	....
Detroit, Mich.	30	28	28	0.01
Duluth, Minn.	30	24	26	....
El Paso, Tex.	54	46	48	....
Galveston, Tex.	56	54	54	0.01
Helena, Mont.	34	24	28	....
Indianapolis, Ind.	36	30	34	....
Jacksonville, Fla.	72	54	68	....
Kansas City, Mo.	42	28	40	....
Little Rock, Ark.	52	42	48	....
Los Angeles, Calif.	70	56	68	....
Louisville, Ky.	38	36	36	....
Marquette, Mich.	23	20	20	0.06
Memphis, Tenn.	46	40	44	....
Miami, Fla.	78	66	74	....
Mobile, Ala.	64	48	56	....
New Orleans, La.	64	52	60	....
New York, N. Y.	50	38	38	0.06
North Platte, Nebr.	48	32	40	....
Omaha, Nebr.	40	28	28	....
Philadelphia, Pa.	48	42	42	....
Phoenix, Ariz.	60	40	56	....
Pittsburgh, Pa.	34	34	30	0.06
Portland, Maine	26	26	22	0.14
Portland, Oreg.	56	38	52	....
Salt Lake City, Utah	38	28	38	....
St. Louis, Mo.	38	32	36	....
St. Paul, Minn.	30	26	30	....
San Antonio, Tex.	56	52	56	0.72
San Diego, Calif.	70	50	68	....
San Francisco, Calif.	66	56	64	....
Santa Fe, N. Mex.	34	26	32	....
Savannah, Ga.	52	42	48	....
Seattle, Wash.	54	38	54	....
Springfield, Ill.	36	30	32	....
Tampa, Fla.	78	62	64	....
Toledo, Ohio	32	30	30	0.01
Vicksburg, Miss.	52	42	48	....

MOVEMENTS OF STEAMSHIPS

New York, Feb. 9.

ARRIVED THURSDAY.

Ascania, from Liverpool.
Alfonso XIII, from Gijon.

SAIL FRIDAY.

Berengaria, for Southampton.
New Mexico, for Accra.

SAIL SATURDAY.

Alfnso XIII, for Coruna.
Ascania, for London.
Conte Biancamano, for Genoa.
Leviathan, for Southampton.
Minnewaska, for London.
Persian Prince, for Cape Town.
Sangamon, for Beirut.
Schenectady, for Copenhagen.
Volendam, for Rotterdam.

REPORTED BY RADIO.

Karlsruhe, from Bremen; due at pier 42, North River, Friday.
Suffren, from Havre; due at pier 57, North River, Saturday.
President Roosevelt, from Naples; due at pier 4, Hoboken, Sunday.
Caronia, from Liverpool; due at pier 56, North River, Monday.
Republic, from Bremen; due at pier 4, Hoboken, Monday.
Estonia, from Danzig; due at pier 5, Brooklyn, Monday.
Frederik VIII, from Copenhagen; due at Seventeenth street, Hoboken, Monday.
Athenia, from Glasgow; due at pier 54, North River, Tuesday.
Cleveland, from Hamburg; due at pier 86, North River, Tuesday.
Stavangerfjord, from Oslo; due at Thirtieth street, Brooklyn, Tuesday.
Regina, from Liverpool; due at pier 60, North River, Tuesday.
Mauretania, from Southampton; due at pier 54, North River, Tuesday.
Saturnia, from Trieste; due at pier 84, North River, Wednesday.

The big morning newspaper serves you quickly and conveniently when you use Post Classified Ads. Just phone Main 4205

When your Child has Croup

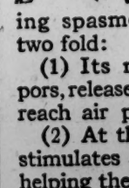

RUBBED on throat and chest, the effect of Vicks in relieving spasmodic croup is two fold:

(1) Its medicated vapors, released by body heat, reach air passages direct;

(2) At the same time it stimulates the skin, thus helping the inhaled vapors ease the difficult breathing.

TEACHING A NATION TO AVOID SEVERE COLDS
acts 2 ways at once
VICKS VAPORUB
OVER 17 MILLION JARS USED YEARLY

THE SPOTLIGHT

By JOHN J. DALY

For fear it happened to slip your memory, Saturday is the beginning of Drama Week.

* * * *

Everything must have its week, before the year gets away from us. T. D. Bonneville, manager of Poli's, suggests that during Drama Week there should be a renewed interest in the theater. And, just as luck would have it, Mr. Bonneville has no drama to offer during the forthcoming week; nor any musical comedy either; nor a revue.

* * * *

In fact, Drama Week finds Washington with only one play on its hands—and that a hold-over. "Broadway" will occupy the boards at the Belasco; but, along with Poli's, the National Theater will be "dark." This marks the first break in continuous business there the past four years.

* * * *

While on the outside things will look pretty dead at the National, on the inside the place will be bustling with activity; for unless the heralds are exceedingly wrong, Mr. Flo Ziegfeld will take command of the theater, rehearsing his mammoth company for the latest production to strike his fancy—a musical version of Dumas' "Three Musketeers."

* * * *

Knowing the methods of Mr. Ziegfeld, there will be a veritable encampment next week on the stage and in the aisles of the National. Three hundred men, women and children will flock around the old stage door at the call to arms. Rehearsals will begin at 9 each day and continue through until long after press time the next morning. Hot coffee and sandwiches will be brought in, on trays, to prevent the principals and chorus from wasting time at one-arm Miques. Intensive drilling, cussing, sweating, sweating, and then, on the night of February 20, "The Three Musketeers" will open to a packed house, with all the lords and ladies present, and not a soul will know—other than by the overtime—that "The Three Musketeers" was slammed together in less days and nights than it takes to write a best seller.

* * * *

Some day, somebody should write a play, the scene in a newspaper office, with a character who, every time he comes in, says: "I used to be a newspaper man once myself." Every press agent who comes in here says it. Every person who calls to collect a bill utters the pronouncement. Every seeker after publicity knows the lyric by heart until one wonders if every man jack in the world, no matter what his avocation, started out in life as a first class failure in the most romantic business in the world, with the possible exception of the theater. Next time a fellow comes here and declaims, "I'm an old newspaper man, too," out the fifth-story window he goes—to land down on the bricks, where most of that tribe belong. As Nelson Bell says, "I'm only a young fellow—unless you know me by sight."

* * * *

Revivals being what they are, profound successes, as witness the work of Mr. George Tyler, who thus far has to his everlasting credit, "The Rivals," "School for Scandals," "Trelawny of the Wells," and "Diplomacy," this last flourishing at the National, it is inevitable that other producers should follow the flag. They are getting ready to sing George Kelly's play, "The Torch Bearers." Grace George may do "Everywoman." Louis Calhern is to be the Dr. Watson in the revival of "Sherlock Holmes," a play that all theaterdom has been hoping would come back to the boards.

Strange, just the other night, after witnessing the work of William Faversham as Henry Beauclerc, in "Diplomacy," a first nighter remarked: "What a splendid Dr. Watson that man would make."

Since so many have asked how many plays William Faversham has appeared in during his career as an actor this department takes pleasure in ressurecting a list made out by the actor himself and handed here, upon his last visit to Washington, when he was at Keith's in a one-act sketch: Here 'tis:

"The Wife," by Belasco and De Mille; "Sweet Lavender" (English); "She," by Rider Haggard; "Settled Out of Court," by William Gillette; 'Aristocracy," by Bronson Howard; "The Younger Son," by Belasco and De Mille; "Sowing the Wind," by Grundy; "The Masqueraders," by H. H. Jones; "Bohemia," by Clyde Fitch; "The Councilor's Wife," by Jerome K. Jerome and Eden Phillpot; "The Importance of Being Ernest," Oscar Wilde; "Under the Red Robe," by Stanley Weyman; "John-o-Dreams," by Haddon Chambers; "Piroso," by Anthony Hope; "My Lady's Lord," by H. V. Esmond; "Richard Brindsley Sheridan," by Gladys Unger; "Man and Wife," by Gladys Unger; "Brother Officers," by Leo Trevor; "Lord and Lady Algy," by R. C. Carton; "The Conquerors," by Paul Potter; "Letty," by A. W. Pinero; "Diplomacy," by Sardou; "Romeo and Juliet," by Shakespeare; "A Royal Rival," by Edward Rose; "The Benefit of the Doubt," by A. W. Pinero; "Marriage," by Gladys Unger; "The Squaw Man," by Milton Royal; "Geoffery Middleton Gentlemen," by Martha Morton; 'A Modern Match," by Clyde Fitch; "Her Release," by Sardou; "Leah Kleshna," by Sardou; "Foot-Loose," by Zoe Akins; "Pygmalion and Galatea," by Gilbert; Jesus of Nazareth, "The Passion Play;" "The World and His Wife," by C. F. Nirdlinger; "Herod," by Stephen Philips; "The Winding Way," by Charles Summers; "The Faun," by Edward Knoblock; "Julius Caesar," by Shakespeare; "Othello," by Shakespeare; "Romeo and Juliet," by Shakespeare; "A Lesson in Love," by Brequet; "The Silver Fox," by Cosmo Hamilton; "Getting Married," by Bernard Shaw; "Misalliance," by Bernard Shaw; "The Hawk," by De Croisette; "The Prince and the Pauper," by Mark Twain; "Lord and Lady Algy," big revival with Maxine Elliott.

* * * *

A formidable record—one that stamps Faversham as no mere beginner. He has been at his work now for more years than even he cares to divulge.

CAPITAL TRACTION CO. AGREES TO PLAN FOR CAR LINE MERGER

CONTINUED FROM PAGE 1.

choosing, a just and reasonable wage, a basic eight-hour day and arbitration of disputes failing of settlement by negotiation.

John H. Hanna, president of the company, stated the results of the board meeting in almost the identical words used Wednesday by William F. Ham, president of the Washington Railway & Electric Co., in reporting the action of his committee after it had ratified the agreement.

Statement by Hanna.

"The board has adopted a resolution accepting the merger agreement in principle," said Hanna. "There are two or three details which still require straightening out, some of them first suggested today. We anticipate no difficulty in obtaining agreement as to those. Because of agreement of all concerned to let the public utilities commission make the merger plan public, I can not say anything more about the contents of the plan."

Hanna did, however, make public the draft of the letter he sent to W. Jett Lauck and Arthur Sturgis, economists representing the street car men's union The letter said:

"The agreement, as approved, does not provide for any definite plan of operation of the combined properties, but merely the means whereby the properties themselves may be combined We believe that the directors of the Capital Traction Co. have no obligation or right to impose upon the management of the new company, which it is proposed to form, any commitments as to the policy to be followed by that company. Those policies must be determined by the directors of the new company after its formation.

"The Capital Traction Co. has, as you know, had harmonious relations with its employes, members of the Amalgamated Association of Street and Electric Railway Employes of America, for nearly twelve years. As a result of those relations the Amalgamated Association is thoroughly conversant with the policies affecting its employes which the management of the Capital Traction Co. has followed."

Contest Before Commission.

This action by the two street car companies insures that the union's representatives will place before the Public Utilities Commission the question of incorporation into the charter of the merged company of the guarantees requested of the companies and refused by them.

The commission, at its semiweekly meeting yesterday, discussed questions concerning reception of the merger plan by that body. The first question raised was whether 10 or 30 days' notice would have to be given of a public hearing on the merger under the law.

If questions of changes in rates of fare are involved the law requires 30 days' notice. Otherwise only ten days are required.

The question of fare is said not to be involved directly. But it is also said that the question of an agreed valuation is dealt with in the merger agreement and that indirectly that involves possible increase of fare at an early date.

The other question is whether the stockholders of each company are required under the merger act to pass on the agreement before the commission considers it. Corporation Counsel W. W. Bride was asked for a ruling on both points.

Stockholders Called.

The Capital Traction Co. has anticipated the latter contingency. Its board of directors yesterday set March 15 as the date on which a meeting of stockholders is to be called to consider the agreement whether or not the commission rules that such consideration must precede a public hearing.

In response to questions Hanna said that the merger agreement consists of eight legal size pages typewritten single spaced, or about 4,500 words. He said much of it was in language that could only be understood by lawyers and that he faced the task of translating it into "English" to be understood by all concerned. He said that the stockholders of his company number 2,300, and that he thought most of them were women. Several of them are trustees for estates.

"I hope we can get a vote of the stockholders for the merger," said Hanna, "but I would not bet either way."

Fleharty Says Loop Buses Must Take 5-Cent Fare

Ralph B. Fleharty, people's counsel, yesterday notified the Capital Traction Co. that he had received complaints from patrons of the Chevy Chase loop motor bus line that drivers had been refusing to accept 5-cent cash fares. Fleharty's letter to the company continued as follows:

"I find that under date of December 10, 1925, the Public Utilities Commission passed an order to the effect that upon consideration of your application the rate of fare on the Chevy Chase bus line was reduced to 5 cents, 20 tickets for $1, with no transfer privileges to the users of this ticket.'

"It would seem that under this order you are not justified in refusing to accept 5-cent cash fares; and my purpose in writing is to ascertain if you would be willing to issue instructions to your operators to accept tender of 5-cent cash fares. Otherwise I feel that I should apply to the commission for a definite order in this respect."

Hollywood Stars

Film Magnate Warns That Industry Must Fight Inroads of Radio.

Special to The Washington Post.

Hollywood, Calif. Feb. 9.—Joseph M. Schenck, magnate in chief of the United Artists, who returned from New York after conferences with Eastern leaders of the financial end in films, arrived home in time to see Will Hays before the movie czar left for the East.

Schenck brought back with him a warning to film men that radio is making serious inroads into the public entertainment field. After announcing that his next supermovie, "The Miracle Woman," will be converted into screen form by Max Reinhardt, with Lillian Gish as star, and with a new kind of brilliant lighting effect, Schenck declared, "We've got to do something to contest the hold that radio is taking on the American people."

Schenck predicted that picture producers will "find they have to look to their laurels and give the people the finest in entertainment, or they can not get the people to leave their homes and turn off the radios, which are providing constantly improving artistic entertainment."

* * * *

Will Hays also recorded some sentiment about the future of films. More emphasis should be placed on the good things movies are doing, instead of the harmful things or the exceptions taken to screen entertainment, he said. Hays added, "Let's stress what's right in motion pictures instead of harping on 'what's wrong with the movies?' all the time."

* * * *

Saturday night is to be one of benefits. There will be a night performance at El Capitan Theater for the widow and three children of the late Earl Metcalfe, an original star in the movies, who fell 1,000 feet out of an airplane.

Other proceeds will go to the mother of Maj. Wallace McCutcheon, former British army flier and New York bon vivant, whose funeral was held in New York last week, after his suicide here. Charlie Murray, Milton Sills and Lew Cody are to be masters of ceremonies at the benefit.

* * * *

Mme. Ernestine Schumann-Heink, guest of honor here yesterday at a breakfast club gathering of 600 persons, confessed that she has an ambition to play in the movies, which, alas has until now been balked because "I haven't the figure for it." Her son, Ferdinand Schumann-Heink was one of the German officers in "Four Sons," which opened here the other day, and Archduke Leopold, of Austria, was another.

Vital Statistics

BIRTHS REPORTED.

Antonio and Cristiana Scoglio, boys (twins).
Frederick W. and Mary C. Palm, boy.
Thomas C. and Marguerite E. Hoadley, boy.
Thomas E. and Clara E. Colley, boy.
Norman and Louise Scribner, boy.
Ralph and Frances Benson, boy.
Arthur and Anna Shapario, boy.
James A. and Ann Ring, boy.
George and Ruth M. Pavloff, girl.
Pedro S. and Rosemary Borges, girl.
Carrol L. and Elizabeth Wilson, girl.
Cameron and Elizabeth Briggs, girl.
Charles A., jr., and Hilda Zoller, girl.
Gus B. and Ida Salomon, girl.
Philip and Julia Blitstein, girl.
Patrick N. L. and Miriam Bellinger, girl
Harold A. and Lois Emery, girl.
Eugene H. and Adah Piggitt, girl.
Charles C. and Clara Dangler, girl.
Harry and Mary Rowe, girl.
Lemar and Josephine Wilcox, boy.
Cornwallis W. and Marie L. Williams, boy.
Arthur and Agnes Tucker, boy.
Byron and Mildred McClure, boy.
Ralph M. and Merle A. Claggett, boy.
Guy J. and Josephine Collella, boy.
James and Florence Bernhardt, boy.
Aaron and Viola Lomax, girl.
Harry and Maude Traub, girl.
Chester Andrew and Ida May Plant, girl.
Ralph Leroy and Evelyn B. Whalen, girl.
Lawrence E. and Rosella Sullivan, girl.
Hilliary M. and Mumie Brown, girl.
Haywood and Edith Hazzard, girl.
Arthur and Eva Davis, girl.
Daniel and Loraine Berry, girl.
Rembert and Polmie Oliver, girl.
Julius Howard and Mary Etta Smoot, boy.
James A. and Ella M. Davis, boy.
James and Margaret Sirplin, boy.
Norman and Dorothy Lee, boy.
Silas and Dorothy Hales, girl.
John and Geneva Francis, boy.

LICENSED TO MARRY.

William H. Stewart, jr., 21, and Marguerite Gilbert, 19. The Rev. W. Westray.
Albert D. Johnson, 24, and Alberta R. Simms, 18. The Rev. A. J. Jackson.
Clarence F. Colcord, 29, and Mary L. Bear, 23, of Jefferson, Kans. The Rev. W. F. McDowell.
Chesier R. Durden, 22, of Fort Humphrey, and Elsie M. Cave, 24. The Rev. H. W. Telson.
Rudolph A. Stewart, 24, and Mary E. Austin, 24. The Rev. J. L. Holloman.
Bernard Weaver, 24, and Mabel W. Vandegrift, 19. The Rev. E. M. Thompson.

DEATHS REPORTED.

Mary E. Roth, 69 yrs., 3420 16th st. nw.
Maggie E. T. Cheeseman, 68 yrs., 421½ 6th st. sw.
Jacques Elias, 67 yrs., Emergency Hospl.
Annie Elizabeth Luckett, 66 yrs., 529 G se.
Mattie Wilson, 62 yrs., Emerg. Hospl.
Fanny Hart, 58 yrs., Emerg. Hospl.
Edwin C. Richmond, 54 yrs., Emerg. Hospl.
Lyda Anna Riley, 50 yrs., Emerg. Hospl.
Betty Mills, 49 yrs., Gallinger Hospl.
Mary McCabe, 32 yrs., 618 Van Buren nw.
Adrian Randrell Highcower, 23 yrs., Naval Hospital.
Paul Robert Dodge, 6 yrs., Sibley Hospl.
Johnnie Marzullo, 3 mos., 1602 7th st. nw.
Infant of William H. and Caroline C. Yobst, 1531 B st. se.
Augustus B. Pollard, 70 yrs., Freedmen's Hospital.
Cornelia Turner, 67 yrs., St. Eliz. Hospl.
William Jordon, 60 yrs., en route Emergency Hospital.

Citizens Groups Urge Free School Books

Secretary Harry O. Hine, of the Board of Education, has received resolutions from ten organizations in the city asking free text books in high schools here, he made known yesterday. The communications are being filed for use by the board's legislative committee when it presents in Congress a bill already prepared on the subject.

Organizations which have notified Secretary Hine of their advocacy of the measure are the Washington Chamber of Commerce, the Federation of Citizens Associations, the Conduit Road Citizens Association, the Barnard Parent-Teacher Association, the Takoma Park Citizens Association, the Teachers' Union, the Columbia Heights Citizens Association, the North Capitol Citizens Association and the Petworth Citizens Association.

Study of Concrete Lamp-Posts Planned

Use in the District of concrete poles upon which to mount street lamps are under consideration, according to announcement yesterday of Maj. W. E. R. Covell, assistant to the Engineer Commissioner.

Covell says that concrete lamp-posts have been used with satisfaction in several cities and he proposed to investigate their advantages, cost and general availability for use in the street lighting extension program of the Capital.

Husband Sues for Divorce.

William N. Haines, 317 N street southwest, filed suit in Equity Court yesterday against Mrs. Agnes L. Haines, 618 E street northeast, for an absolute divorce. They were married December 23, 1919, and have two children. Attorney Alfred D. Smith appeared for Haines.

GOOD
—because it makes most delicious desserts and salads

GOOD
—because it is the highest quality for health

GOOD
—because it is unflavored, uncolored and unsweetened—and goes four times further than the flavored kind.....

KNOX SPARKLING GELATINE
"The Highest Quality for Health"

Recipes in every package

Write for Mrs. Knox's two recipe books—free, if you mention your grocer's name and enclose 4 cents in stamps for postage.

Charles B. Knox Gelatine Co.
300 Knox Avenue, Johnstown, N. Y.

AMUSEMENTS
MME. SIGRID
ONEGIN
CONTRALTO
POLI'S, FRI., FEB. 17th, 4:30
Seats Mrs. Greene's Bureau, Droop's, 13th & G Main 6493.

POLI'S Tonite—8:15
THE MAT. TOMORROW
STUDENT PRINCE IN HEIDELBERG
FRITZ KREISLER
POLI'S, Tues., Feb. 21, 4:30
Seats Mrs. Greene's Concert Bureau, Droop's, 13th and G. M. 6493.

AMUSEMENTS
STANLEY CRANDALL THEATERS

EARLE
CONTINUOUS 11 A. M. to 11 P. M.
De Luxe Shows—1:30, 3:30, 7, 9 P. M.
On the Screen
BILLIE DOVE
With NOAH BEERY and GILBERT ROLAND in
"THE LOVE MART"
On the Stage
"DOWN ON THE FARM"
With
WHITEY KAUFMAN
And His
VICTOR RECORDING ORCHESTRA
GUS MULCAHY, BOB STICKNEY, PAULINE MILLER, GEERSH and RATHOV, LA SCALA, SIX FARMERETTES.

METROPOLITAN
Today, Continuous, 11 A.M. to 11 P.M.
Return Engagement Ends Friday Night
AL JOLSON
FAMOUS ON THE STAGE AND NOW EQUALLY AS FAMOUS ON THE SCREEN
IN
"The JAZZ SINGER"
With MAY McAVOY
Two Hours of Jolson's Songs—Sobs—and All. You Hear Him and How! Your Last Opportunity to See the World's Greatest Entertainer in Washington With
VITAPHONE
BEG. TOMORROW
Another Broadway Special
John Erskine's Sensation
"THE PRIVATE LIFE OF HELEN OF TROY"

FOX
F AT FOURTEENTH ST.
Continuous Daily, 11 A.M. to 11:30 P.M.
Four De Luxe Performances at 1:30, 3:30, 7:15 and 9:15 P. M.
DOLORES COSTELLO
in
"OLD SAN FRANCISCO"
With WARNER OLAND
A Drama of the Days When Frisco Was the Paris of America
On the Stage
"OPERA vs. JAZZ"
With
60 Entertainers
And
The Fox Orchestra
Featuring
FLORENCE BRADY AND GILBERT WELLS
BEGINNING MONDAY
Our prices will be
WEEK DAYS MATINEES
Entire Balcony and Balcony Loges, 25 cents.
Entire Orchestra and Mezzanine, 35 cents.
NIGHTS
Balcony, 35c; Balcony, Loges, 50c.
Entire Orchestra, 50 Cents.
Mezzanine, 60 Cents.
SAT. NIGHT, SUNDAYS and HOLIDAYS
Balcony, 50c; Loges, 60c.
Entire Orchestra and Mezzanine, 75c.

INTERNATIONAL OPERA FESTIVAL
WASHINGTON NATIONAL OPERA
EDOUARD ALBION, General Director
POLI'S—FEB. 13-25
A Light From St. Agnes, Werther, Die Walkure, Lakme, Tosca, Hugh the Drover, Tristan und Isolde, Otello.
Alsen, Gadski, Melius, Peralta, Vettori, Montana, Cahier, Gordon, Althouse, Capitaine, Davies, Knote, Sample, Hackett-Granville, Amato, Ivantzoff, Ruffo, Preston and other famous stars.
CONCERT
Wed. Aft. Feb. 15, 4:30
MELIUS
World famed American Coloratura
NOW Box Office—Jordan Pitno Co. 1239 G. Main 759. Prices, opera, $1, $2, $3 and $5. (No Tax.) Concert, $1, $1.50, $2. $2.50. (No Tax.)

TEA DANCE
where the jewels of Moorish Temples splash their vivid colors, where the music is as soft as the Muezzin's call at sundown.
RESTAURANT MADRILLON
New Washington Bldg. 18th St. & New York Ave.
Phone Franklin 8160
Luncheon 55c, $1.00 | Dinner $1.50, $2
Also a la Carte
Dinner & Supper Dancing
LITA LOPEZ
Porto Rican Danseuse, Entertainer
TEA DANCING
Saturday and Sunday Afternoon
75c
All Inclusive
ARTIST NIGHT WEDNESDAY
No Cover Charge At Any Time

LITTLE THEATER
Between F and G on Ninth Street.
POSITIVELY LAST DAY
MARY PHILBIN AND NORMAN KERRY IN
"MERRY-GO-ROUND"
Tomorrow: RUDOLPH VALENTINO in "Blood and Sand"

GAYETY
Washington's Only Burlesque Theater
Daily Mat., 25c and 50c; Eve., 25c, 50c, 75c
Sun. Mat., 25c, 50c, 75c; Eve., 25c, 50c, 75c, 99c
VIOLA ELLIOTT
"The Little Venus"

AMUSEMENTS

NATIONAL
Tonight at 8:20
EXTRA MATINEE TODAY
Matinee today and Saturday
Engagement Positively Closes Tomorrow Night. Good Seats for All Remaining Performances.
These Players
Margaret Anglin, Frances Starr, Wm. Faversham, Jacob Ben-Ami, Helen Gehagan, Rollo Peters, Cecilia Loftus, Chas. Coburn, Tyrone Power, Georges Renevent, Georgette Cohan, Antony Holles
In Sardou's Masterpiece "DIPLOMACY"
Direction Geo. C. Tyler.
Note: The National Theater will be closed next week to equip the stage for Ziegfeld's musical version of "The Three Musketeers," opening week of February 20.

NEWMAN
TRAVEL TALKS Uncensored
Impressions of 1927 Motion Pictures Republican France
Sunday Mat.—3:30
NORMANDY Brittany
The Chateaux
Seats Selling—$1.65, $1.10 & 50c

LOEW'S PALACE
Continuous 10:30 A. M. to 11 P. M.
—NOW PLAYING—
A Paramount Picture
"TWO FLAMING YOUTHS"
A Comedy Full of Fun, Freaks and Romeos.
—ON THE STAGE—
John Murray Anderson's
MILADY'S FAN REVUE
A Talented Cast in a Gorgeous, Glittering Production.

LOEW'S COLUMBIA
Continuous 10:30 A. M. to 11 P. M.
—NOW PLAYING—
EMIL JANNINGS
In a Paramount Picture
"THE LAST COMMAND"
"—Jannings in another superb characterization"—Washington Star

Mat. Sat. At 2:30 B SHUBERT BELASCO O TONITE AT 8:30
Mgmt. Messrs. Shubert
JED HARRIS presents
THE SENSATION OF NEW YORK AND LONDON
BROADWAY
WORLD-FAMOUS DRAMA OF THE CAPERETS
BEG. MON. FEB. 20 MAIL ORDERS
The Season's Outstanding Event.
Messmore Kendall Presents
KATHARINE CORNELL
AND LONDON CAST In "THE LETTER"
"THE LETTER," a crafty and effective drama, a sardonic squint into the soul of the Orient, and a grateful vehicle for the racing and glamourous powers of Katharine Cornell.
By W. Somerset Maugham
Staged by Guthrie McClintic
NIGHTS—Orch., $3.30; Mez., $2.75, $1.65; Balc., $1.65, $1.10; Gal., 50c.
WED. & SAT. MA

Mr. Work's Pointers
Contract Bridge

Game-Going Suit-Bids.

IN previous articles of this series we have considered the strength requisite for suit-bids of one, two and three; but we have not discussed the strength required for original game-going suit-bids. In this connection it should be remembered that while there is a difference between the strength required for bids of one, depending upon the location of the player at the table—it requiring greater strength to open the bidding Fourth Hand than Third, and Third Hand than either Second or First—there is no difference in the strength required for original bids of two or more, regardless of the place at the table occupied by the bidder; and, of course, this doctrine applies to game-going suit-bids. These bids should be made with a hand so strong that it would be dangerous to bid one less than game for fear the partner might pass with a holding too weak to justify a jump and yet strong enough to produce game with the aid of the unusual strength of the bidder's hand.

Of course, in making game-going suit-bids the only requirement is the total strength of the hand. It may be all in the trump suit, in the trump suit and one other suit, or in the trump suit and two other suits. It is not apt to be in the trump suit and three other suits because, under the circumstances, the bid generally would be No Trump.

Of course, to make the game-going bid it is not essential that the player naming it have the amount of the bid beyond peradventure in his own hand; all that is required is that with something less than an Ace in high-card strength in his partner's hand, and a favorable break of the adverse cards he will make game.

Suppose, for example, the bidder should hold seven cards of a suit headed by Ace-King-Jack, or six cards of a suit headed by Ace-King-Queen. In neither case would it be a certainty that he would make every trick in that suit. The chances would be distinctly in favor of his so doing, but in the first case the Queen and two others might be in the adverse hand on his left, the two other hands holding only a total of three cards of the suit between them; and in the second case either of the adverse hands might have four cards of the suit headed by Jack, once again only three cards of it being in the two other hands.

When such unfortunate breaks occur, the game-going bid may be set and a smaller bid might easily obtain the contract and fulfill it; but the partner is not expected to jump a suit-bid of three (either Major or Minor) to game unless holding a Ace, King or Queen of the trump suit, or a side Ace, or a combination of face cards which suggests the probability of a trick, or a singleton and trumps which can be used for ruffing purposes.

Tomorrow this subject will be continued and illustrations will be given.

(Copyright, 1928.)

YOUR BOY AND YOUR GIRL
By ARTHUR DEAN, SC. D.
The Parent Counselor.

Dr. Dean will answer all signed letters pertaining to parents' problems with their boys and girls. Writers' names are never printed. Only questions of general interest answered in this column, but all letters will be answered by mail if written in ink and a stamped self-addressed envelope is inclosed. Address Arthur Dean, in care of this paper.

Caring for and Building Good Teeth.

COULD girls but look ahead and see themselves at 18 with poor teeth due to youthful neglect they would carry toothbrushes instead of compacts. In fact, some of us had rather see girls cleaning their teeth at a restaurant than painting their faces. There would be more excuse for it.

If boys could picture themselves, when they object to exercising a toothbrush, paying out good money for bridges, crowns and stone teeth at an age in life when baby needs a child specialist, 6-year-old requires tonsils removed and wifey is searching the pockets for the last nickel—but what's the use of wishing!

For a girl clear skin, bright eyes and good teeth go a long way to win and to hold. A mouthful of fine teeth, an engaging smile and persuasive words sell bonds, real estate and automobiles. But to get children to see it is another matter. If reformed drunkards make great evangelists, the conductor of this column ought to have the greatest influence in the world in helping youth to take care of its teeth.

My dad's pocketbook may have squealed when it was punched by the dentist. I heard it not. I saw only the torture chamber of a painless dentistry which gave no pain to the dentist. Now that I have encountered age, I feel like Don Quixote, who, after he had his disastrous encounter with the shepherds, said to his squire:

"Reach hither thy hand, and feel how many teeth are wanting on the right side of my upper jaw, for there I feel the pain." Sancho put his finger into Don Quixote's mouth and, feeling about, said: "How many teeth had your worship on this side?" "Four," answered Don Quixote, "beside the eye tooth, all perfect and sound." "Think well what you say, sir," answered Sancho. "I say four, if not five," answered Don Quixote, "for in my whole life I never had a tooth drawn, nor have I lost one by rheum or decay." "Well, then," said Sancho, "on this upper side your worship has but two teeth and a half, and, in the lower, neither half nor whole; all is as smooth and even as the palm of my hand." "Unfortunate that I am!" said Don Quixote, hearing these sad tidings from his squire; "I had rather they had torn off an arm, provided it were not the sword arm, for thou must know, Sancho, that a mouth without teeth is like a mill without a stone, and that a diamond is not so precious as a tooth."

This is not a health column, nor am I a dentist. We discuss many health topics from the habit standpoint only. For young children it is foolish to talk now about big dental bills later. For older ones, when the pride age comes along, it is too late. Right habits help immensely. Habits of eating, right diets, regularity of brushing, the habit of going to the dentist regularly and not waiting until a tooth aches. A diagnostic scheme for recording the daily fulfilling of simple personal habits and of personal hygiene interest little people. Appealing to pride hits the older ones. Expecting that the still older will use some of their allowance or earnings for paying the dental bills strikes closer than lightning. More about it if you ask for Helplet on "Care of the Teeth."

OUR CONVERSATION CORNER.

Television.

Do you think there is any harm in a girl answering the door bell and talking for five or even ten minutes to a fellow with whom she is well acquainted when the hall is well lit up and a big corner light is outside?

A DAUGHTER.

Answer—It is my opinion that there is no harm in this. It will be long, parents, before you will be able to turn a switch and see all that's going on without even rising from your chairs. Meanwhile prying parents might install front entry amplifiers to strengthen the sound of the little nothings so dear to youthful hearts.

Snobs.

All my life I have gone with some girls in this town who are the daughters of the society leaders. Now, all of these girls are going to private schools and this has a tendency to make them snobbish. The few girls who remain in the public high school, including yours truly, have been dropped from this group. Now do you think I am right in paying no attention to these girls besides being ordinarily polite and only speaking to them when it is necessary and being content with my other friends whom I think are sincere. FIFTEEN.

Answer—These girls simply have a temporary fit of "snobbishness." They think a private school "is something"—that's all. I should ignore a temporary situation. They will get over it. Just a piece of youthful foolishness. But I should not snub them. You high school girls should give a vacation party to the "out of town" crowd. See what happens.

(Copyright, 1928.)

BEAUTY AND YOU
By VIOLA PARIS

GAINING AND REDUCING.

DEAR Viola Paris:

1. What can I do to reduce and harden my bust?

2. I am very thin from my hips to my ankles. What can I do to add flesh or muscles in these places?

CURLY.

ANSWER.

1. Every day take the following arm-swinging exercises, doing them vigorously.

Describe a large, complete circle before you, with your right arm. Do this at least ten times, and then rest that arm. Repeat the exercise with the left arm. Then, start the right arm in the same circular movement, with the left arm following immediately. Both arms are then in motion at the same time, but going in different directions. Stretch both arms as far in back of you as you can; then, with the arms held straight at the elbows, quickly raise them to the highest point you can reach above your head. Repeat about ten times, but do not exhaust yourself.

Let a cold spray run over the breasts each day during your morning bath.

2. Any of the squatting exercises are excellent, especially the one in which the legs are extended forward, as in a Russian dance. Lie on your back and pedal an imaginary bicycle in the air. Stand erect and bend the knees, bringing the thighs as close to the upper part of the body as possible. Swing both legs, alternately like a pendulum, forward and back. Kicking, walking, running and rope skipping are all excellent.

D. S.: Since they tend to normalize in either direction, the same exercises are good for gaining or losing, so if you will follow my advice to "Curly" about arm-swinging exercises, I think that your breasts will develop. I advise you not to massage the bust with cocoa butter or with anything else, because massage can do this delicate part more harm than good.

(Copyright, 1928.)

Right and Wrong of Poise and Pose

© VOGUE

AS Elizabeth Dutton was walking down Fifth avenue in the vicinity of Central Park, she pondered on many things pertaining to the "reasons why" of chic.

It is not only the actual clothes that we wear that make some of us always appear well dressed and others of us seem always to be in bad taste. "I wonder what it is," she thought.

Just at that moment she saw two young women dressed exactly alike even to their hats and shoes and she got at once the answer to her question.

One young woman, whom I have sketched on the right, stood straight with her shoulders back and her feet well placed. She had placed her hat on her head at the angle it was made for and the result was the impression of a well poised smart young woman.

Alas, her costume twin did not realize the value of poise and pose and I have sketched on the left the picture that Elizabeth saw. This young woman stood negligently on one foot with the other crossed over it in front. Her shoulders were hunched forward and in putting on her hat she had thought to improve upon the milliner's art by pushing it off her forehead at a rakish angle, with the sad result that the crown was entirly displaced and the whole chic of the hat was lost.

The costume itself was a smart three-piece suit of light navy blue kasha with a white blouse worn with a felt hat to match. But on one woman it was smart, while on the other it was merely a suit.

(Copyright, 1928.)

Daily Cross-Word Puzzle

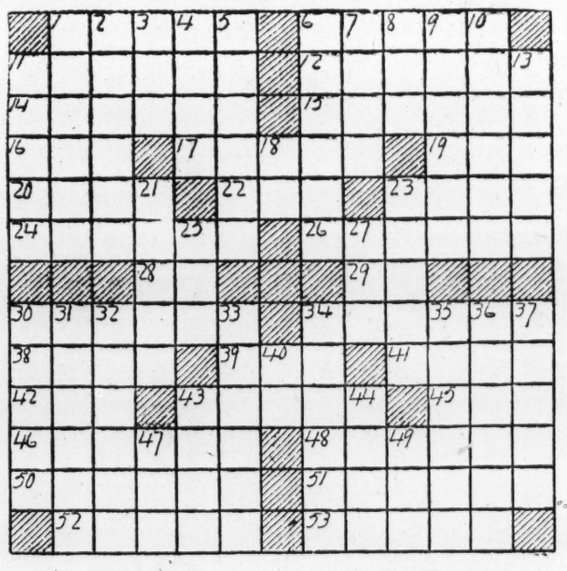

HORIZONTAL.

1 Considers
6 Bills of fare
11 Pure charcoal
12 Takes a lively delight
14 Country in western Asia
15 Superficial brilliancy
16 Little girl (col.)
17 Trivial
19 Light evening meal
20 Termination of some numbers
22 The Lion of the Zodiac
23 Liquefy
24 Final or complete ending (pl.)
26 Milk, butter and cheese farm (poss.)
28 Behold
29 At home
30 Covering of some fishes
34 Star-shaped bandage used in dislocations
38 Sacred
39 Termination denoting a morbid growth
41 Tarnish
42 The same (Scot.)
43 Checkered
45 Hail!
46 Put
48 Device for climbing
50 Salty
51 The East
52 A horseman or bicyclist
53 Steins of tall grasses

VERTICAL.

1 Gulf or Isthmus of Panama
2 Obliterated
3 To flow back
4 A defilement
5 Mollusks with spiral shell
6 Procedure
7 The way out
8 Religious woman living in a convent
9 Variety of overcoat
10 Having a steel-like hardness
11 Pure
13 The ribs (sl.)
18 Goddess of earth
21 Diminutive of Helen
23 Obtains by digging in the earth
25 Fish eggs
27 Islet
30 Enlists as a seaman
31 Ring or band around a thing
32 Soda-ash
33 Anything that unites
34 Seamen
35 Encumbered
36 Enlivens (col.)
37 Vigilant
40 Mother
43 End of a stone hammer opposite the face
44 Defy
47 Renowned Spanish hero
49 Small cube for gaming

SOLUTION OF PRECEDING PUZZLE

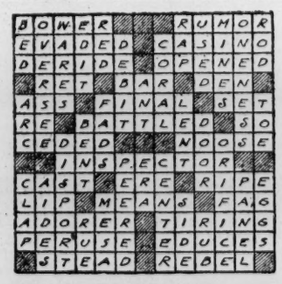

(Copyright, 1928.)

The Homemaker
By NANCY CAREY

NOW then, Madame F., you become involved with a question when you so lightly speak with a tremendous scope about "what does one do to tough and to tender meats—cooking them I mean."

Briefly speaking, you should roast the more tender cuts, and steam, or boil, or pressure cook the tougher ones. Long slow cooking is necessary when meat has resisting tendencies—and quick, intensive cooking is necessary in cases of the expensive, tender cuts. For instance, a pot roast, which may be rump or round of beef, is cooked long and slowly. And by the same token may I suggest, apropos your letter, that when you do remove the bones of the meat to have it rolled you remove a bit, quite a bit of the flavor and deliciousness of the roast. A standing roast may not look as delectable as a rolled one, but it will taste more so.

I hope this takes care of your doubt, and that you realize why the difference in cooking time and temperature is stressed. It is not strange then, is it, that we can not cook all cuts of meat by one process.

Now for a dinner for tonight, which is, we know in advance, to be a fish dinner, in this instance oysters, fried in the usual mouth-watering manner.

MENU.

Cream of Celery Soup
Green Pickle
Fried Oysters. Sauce Tartare
Escalloped Potatoes
Stringbeans
Pineapple Jelly
Nut Cakes
Coffee

Fried Oysters

Drain and dry the oysters. For frying the large oyster will prove more satisfactory than the smaller variety. Season them with salt and pepper and dip in beaten egg; then in ground cracker crumbs; and fry either in deep fat, after the fashion of doughnuts, or in a smaller amount of fat in an ordinary frying pan. Serve with pieces of lemon and the following sauce:

Sauce Tartare

To a cup of mayonnaise add a tablespoon of finely minced dill pickle, a tablespoonful minced onion, one of parsley and one of minced capers. Combine well and add a few drops of lemon juice.

Escalloped Potatoes.

In a buttered baking dish arrange a layer of potatoes, peeled and thinly sliced. Sprinkle with flour, dot with butter, add salt and peper and a bit of grated cheese. Repeat this operation until the dish is filled and then pour milk into the dish until it may be seen through the top layer of potatoes.

Pineapple Jelly.

1 pint of canned grated pineapple.
1 teacupful of sugar.
1 pint of cream.
1 package of gelatin.
1 cupful of pineapple juice.

Chop the pineapple fine (if it is the sliced variety) and put it on the stove with the sugar and juice. Simmer for twenty minutes and then add the gelatin mixed with cold water and strain the whole, removing the gratings of pineapple. Set aside the strained liquid and, when it begins to thicken, stir in the cream, which has been whipped stiff. The quantities given above may be halved, thus making this dessert less expensive.

(Copyright, 1928.)

HOW TO KEEP WELL
By DR. W. A. EVANS

To the limit of space, questions pertinent to hygiene and prevention of disease will be answered in this column. Personal replies will be made to inquiries, under proper limitations, when return stamped envelope is inclosed. Dr. Evans will not make diagnosis or prescribe for individual disease.

WHY HEELS ON SHOES?

BOB BECKER tells us that, in the far North, no one wears shoes with heels. This applies to visiting hunters and other visitors, as well as to the natives. This raises the question: "Why should any one wear heels on shoes?" or "Why should shoes have heels?"

The reason for high heels is recognized as being the vanity of man. The masculine is used advisedly, since high heels were invented by a vain, but abbreviated king. The invention was vain in the case of the king, since the fashion he set ultimately led to the apparent elongation of all the socially inclined, and short kings are as short as ever, relatively speaking.

But the history of the shoe heel itself is more obscure and there is no agreement as to the reason for it. One contention is that a heel makes walking more secure. However, it does not. Heels cause slipping, and that's why the people in the far North wear heelless boots.

Another contention is that they lessen the shock to the spinal column, but the rubber heel was invented to overcome the shock to the spinal column from the solid heel.

It is easier to find reasons for not wearing heels. One is that they cause the weight to be pitched forward on the front of the foot and the front part of the member is not built right for that method of load-carrying.

The human animal, at least on the American continent, is improving yearly. Reports from all parts of the country are agreed that young women and men are better built than their parents were. The Jewish children of the East are finer physical specimens than their immigrant forbears. The descendants of Asiatics on the Pacific slope are taller than their parents. The same improvement is noted in reports on some other racial stocks in other parts of the country.

The same improvement is noted in reports on different parts of the body except the foot. There is no question that the human foot is not improving. On the other hand, it is growing less perfect. The question is: How much of this decadence of the foot is due to the custom of wearing heeled shoes?

HARM IN FUR.

E. E. H. writes: 1. Every winter I get ringworms on either my face or my neck. I am 16. Some people say it is because I wear a coat with fur and that there is something in the fur which causes it. Is this true?

2. Is sulphur ointment good as a treatment.

3. Will you send me a diet for a supper, as I have terrible nightmares and I talk in my sleep.

REPLY.

1. Could be true. My guess is that the dye in that fur is poison to you.

2. No. Either have the fur bleached and redyed or discard it. When you quit the fur as it now is you will get well.

Until you do, sulphur will be useless.

3. My advice is that you eat no supper. If you feel you must eat, limit yourself to a glass of buttermilk.

JUST FOLKS
By EDGAR A. GUEST

BILL KNEW HIS FRIENDS.

Bill knew his friends before he died.
The crowd that gathers now
To stand in sorrow by his side
And touch his icy brow
Finds him unmoved. Not one can speak
A word to stir that placid cheek.

His lips today are cold and dumb.
To love he can't reply.
He waited long for friends to come,
And oft he wondered why
So few there were to stop awhile
When he could talk with them and smile.

From time to time some roses came,
And then his eyes grew bright;
He called his every friend by name,
Who sat with him at night.
Today a crowd is here, but oh,
Just who they are he'll never know.

Surrounded by the flowers he lies
Unmoved by all the tears;
For death has sealed his tender eyes,
No word of love he hears.
What matters now the crowd outside?
Bill knew his friends before he died.

(Copyright, 1928.)

WIVES OF TOMORROW
By FRANCES M'DONALD

Dreams.

DEAR Miss McDonald—I am a girl 15 years of age. I work as a food-checker, and receive $10 per week. I give my pay to my father, and he doesn't give me any carfare. He's drunk almost every day. Should I give him my pay or not? There is a boy that I love. He enlisted in the Marines a year ago. I love him very much, and am proud of him. He comes home once in four months. So when he does come I tell him how lonely I am without seeing him. We like each other with all our hearts. The last time he was here we had a talk on our porch. When he was ready to leave he asked me to kiss him, so I did. I was told that I'd have my head blown off if I'd do it again. He's coming down for Easter. Should I talk to him? I love him deeply. Do I have to quit him? I can only see him once in four months. I'm 15 and he's a little older. Can you answer this letter for my sake? Yours truly,

"DREAMS."

Keep your boy, and keep your dreams, dear. Dreams have a way of coming true, and boys have a way of loving girls who can make dreams come true.

You know there are two sides to life. The side we see all about us, and the side we are able to vision. Some people see only the actualities—the meals they eat, the clothes they wear, the people about them. Others see things that could be, things that can be. And they make those things come to them just by making up their minds to get those things for their own.

You have a job where you can learn much. Some day you and the boy may own your own little business. Just make up your mind that all the things that are happening to you now are just necessary steps upward to your dream. The boy, you know, is living through many trying hours also, but when his training is over he will be a man. So cheer him up when you see him. That's even more your job than food checking.

As to your father. Try to forget that he exists. He is one of nature's ghastly mistakes. He has no claim whatever upon your earnings. But if you have a mother continue to give her your money less car fare. If you have no mother keep all of your earnings and if your father protests do not hesitate to report him to the police.

But the chief thing is to keep your dreams, for the day that is coming—that day when dreams come true.

Send Chic Flowers to Your Valentine!

That's the way to say it—the irresistible way! And to make it go straight to her heart choose the flower that's most suited to her personality—

Violets—that are blue, beige, green or purple—$2.50.
Apple Blossoms in lovely Spring-like boutonnieres—$1.
Clusters of Shining Cherries make a dashing boutonniere—$1.
Chic Parisian Boutonnieres of Velvet Forget-me-nots and Pansies—$1.50.
Buttercups in adorable boutonnieres—$1.

Flower Booth—Street Floor.

Jelleff's
A FASHION INSTITUTION
Paris Washington New York

Conduct and Common Sense
By ANNE SINGLETON

WHAT MAKES A GOOD HOSTESS.

DEAR Miss Singleton—I went out to dinner the other night and I was surprised to find my hostess did not introduce everybody in the room to me though I was a stranger to most of them. She brought up the gentleman who was to go to dinner with me, and she mentioned the names of two ladies standing near me and that was all till after dinner when she did include me in the group near her till the gentlemen joined us. Her husband then came to talk to me. Should she not have named the whole company to me? INTERESTED.

She might have done so but this wholesale way of introducing has always seemed to me very confusing. You do not mention the size of the dinner. If it happened to be a large one, your hostess could not very well make you known to every one, like a new teacher to a class of boys and girls. At a small dinner, of course, this is easier, but even then I should find eight or ten names difficult to remember. I think the plan of introducing you at once to the ladies nearest you, and bringing up the man who was to take you into dinner might be regarded as a sufficient attention to your comfort before dinner, unless for any reason, all of these new acquaintances had been obliged to leave you. Then your hostess should have managed to go to you herself or to have found some one else to introduce. After dinner she seems to have, quite properly, kept you beside her, and seen that you were well pieced until her husband claimed your attention. I don't think you had anything to complain of.

You see, people assembled under one roof have a sort of social right to talk together even if they do not all know each other's names. We, in America, are more apt to introduce large numbers of people than they do, for instance, in England. A good hostess should see to it that all her guests are pleasantly and happily placed, and, if one of them is a stranger, she should arrange that several people are introduced. But the real test of a hostess is not how many acquaintances you make at her house, but how clever she has been about choosing agreeable companions for you.

(Copyright, 1928.)

"WHOM TO TIP" LIST GIVEN HOTEL PATRONS

French Hostelries Move to Aid Tourists Solve Problem of Departure.

Paris, Feb. 9 (A.P.).—Whom to tip is being reduced to an exact science by some helpful French hotel keepers. With the bill they give the traveler a list of the servants who presumably "served" the tipper. They thus enable the bewildered foreign patron to pick out his victimizers from the little army that once upon a time lined up and bowed to him as he left, right hand ready for quick extension.

Also, the hotel keeper by this simple method reminds the hotel guest that the selected employes are due for a certain share of the minimum of 10 per cent of the bill which keeps him working at wages they would scorn if there were no tips.

As for the division, that is the problem the traveler must solve for himself, unless he has the courage to tell the clerk to make the proper distribution, which is seldom done except by the older Frenchmen in provincial hotels.

Bride Loses Memory On Way to Wedding

New York, Feb. 9 (A.P.).—Eighteen-year-old Lena Demwen fell down the stairs from an elevated railway station while on her way to get married and when she got to the bottom she could not remember the name of her prospective bridegroom or where they were to have met. She had also forgotten where she lived. An ambulance took her to a hospital for examination and hospital employes finally located the waiting bridegroom.

Power Helps on British Farms.

London (A.P.).—Britain has become more active to the need of providing cheap electricity to aid the farmers. Among proposals being considered are the setting up of a rural electricity parliamentary committee, provision of funds for electrification, cheaper overhead lines and the establishment of a typical rural experimental area.

Big value at little expense is reflected in the result-power of Post Classified Ads. Phone yours today to Main 4205.

NEW BOOK STREAM FLOWS UNCHECKED

185 Firms Published 7,450 Editions During 1927, Survey Shows.

New York, Feb. 9 (A.P.).—American publishers expanded the bookshelves of the country without abatement during 1927.

"The phenomenal year of 1926 in the book trade has been equalled if not bettered in 1927," Publishers' Weekly announces. Its figures reveal that 185 publishing houses had a total output last year of 7,450 new books as compared with the 1926 total of 6,380 new titles, representing slightly fewer publishers. New books and new editions together were increased 9 per cent over those issued in 1926. Works of fiction had the most outstanding growth. Increases were reported also in children's books, biography, poetry and drama.

It is noted further, that "in spite of the wide interest in biography today, 95 fewer books in this field were published in 1927 than in 1913 while fiction has increased by 210 titles and by nearly 200 in reprints." The most marked decreases were found in the field of sociology, law, education, science, technology, medicine and agriculture, "in all of which areas there has been a decided lessening of the number of new titles."

How Many Can You Answer?

(Answers Will Be Found on the Last Page.)

1. Where is the famous Black Forest—in Germany, Canada or Mexico?
2. Who was Vice President under John Adams?
3. What are the opening words of the Declaration of Independence?
4. What is the capital of Newfoundland?
5. Where is Westminster Abbey?
6. Who wrote "David Copperfield?"
7. When, approximately, did the Emperor Nero live?
8. Who wrote "The Doll's House?"
9. Approximately how far is the earth from the sun?
10. What river runs through London?

MODISH MITZI
Aunt Sophia in the Search of Style
By Jay V. Jay

Aunt Sophia is about to go out and buy herself some spring clothes and she is sending out a cry for help. "Do come with me," she says to Mitzi, "or I shall buy the frocks that look so charming on the model and forget that I'm a perfect 42." Mitzi, in a spring coat with the new stole collar, is delighted to be of any such service.

This is a dress that Aunt Sophia will surely choose. The diagonal line assures that, since it makes her look slender. The sunburst of stitching in front also cuts the width. The little touches of flat embroidery enliven it without giving it bulk. The odd sleeves are new and quite permissible for anyone. Tight sleeves would be a mistake.

Any tightness, either in sleeves, shoulders, or hips, would only make Aunt Sophia look plumper than she is. This dress of black flat crepe also shows a diagonal front line with a rather low round neck that is becoming. The diagonal line on the blouse is repeated on the skirt and this is another dress that Mitzi heartily recommends.

Coats, too, are more becoming to Aunt Sophia when they have diagonal lines. This one is especially good. It not only has a diagonal closing line, but is striped with diagonal lines of stitching. The high collar of long-haired but flat fur is also attractive to Aunt Sophia. Mitzi decides she has done a good day's shopping!

Tomorrow—Shoe Styles For Spring.

(All rights protected by The George Matthew Adams Service—Trade Mark Registered U. S. Patent Office.)

Dobbs Hats Exclusively at The Hecht Co.

Undoubtedly Mitzi Wears

The Dobbs "Desha"

Of French felt in the smart toast shade; with unusual treatment of twisted silk grosgrain ribbon banding. Front, back and sides of crown trimmed with groups of narrow vertical tucks, $25.00.

Third Floor, The Hecht Co.

Dobbs Hats are here in their own exclusive shop

THE HECHT CO—F STREET

AVALANCHE OF BUYING QUICKLY ROUTS BEARS

Stocks Advance Sharply, With Old Leaders Heading Movement.

FEW SHARES DROP BACK

Special to The Washington Post.

New York, Feb. 9.—Stocks were strong today in an active market in which the turnover came close to the 3,000,000 share mark and 25 issues advanced to record highs for the year or more. Buying was induced largely by an easier trend in money rates, call dropping to 4 per cent, after renewing at 4½ per cent. Traders for the rise also were helped by reports that a big increase in the unfilled tonnage figures of the United States Steel Corporation would be announced tomorrow.

The shorts were thoroughly routed in the early trading when buying was concentrated on a number of the old leaders, including United States Steel, General Motors, American Can, General Electric, American Smelting, Atchison and New York Central, all of which advanced sharply. In a short time these leaders had an extensive following from nearly all divisions of the list. The pace of the recovery was rather taxing on the market, however, and toward the close realizing by those who had bought for a turn, along with some renewed speculative selling, forced values back somewhat from the best levels of the day.

In the first hour the bears made a vigorous attempt to continue the downward movement which they had forced in the two previous sessions, but their efforts met with strong resistance in many quarters, and when the lower money rate was announced they were driven to cover by an avalanche of buying among the pivotal stocks

American Can stood out as a leader among the seasoned industrials, advancing to a new high and gaining 2ft on a turnover of 138,600 shares. Steel common gained 2 points and General Motors ⅞, the latter in a turnover of 259,000 shares. The movements of the three leaders give a fair example of the action of a large number of the day's market leaders.

Only a few stocks moved definitely against the trend. These included Montgomery Ward, which was hammered for a loss of 3⅜; Atlantic Refining down 3⅛; American Linseed, 2½; Childs Co., 2¾; General Outdoor Advertising, 2¼; Burns Brothers A and Houston Oil, 1.

Du Pont was hoisted to a new high at 335, but dropped 3 points later and closed up 10 points.

Other active industrials which gained from 1 to 6 points included General Electric, Adams Express, American Express, American Railway Express, Westinghouse Electric, Vick Chemical, Advance Rumely preferred, American International, American Smelting, American Zinc common and preferred, Brooklyn Union, Burroughs, Case Threshing, Christie Brown, Chrysler, Commercial Solvents, Consolidated Gas of New York, Continental Can, Federal Light, Gold Dust, Gillette Razor, Harvester, Lambert, Midland Steel Products preferred, New York Air Brake, Purity Baking A, U. S. Realty, United Cigar Stores, Tobacco Products common and A, Texas Gulf Sulphur, Freeport Texas, Spicer Manufacturing, Shattuck and others.

Some rails scored substantial advances, but as a group made little headway. Some of the rubber shares were unsettled by the sharp break in the crude rubber market, but losses on the day, generally, were unimportant.

It was indicated by the action of many of the recently weak features that selling in the two preceding sessions had gone far toward eliminating the unwholesome technical positions that had resulted from excessive speculation for the rise a fortnight ago. In consequence, a normal rally against shorts was in order, bringing some sharp rebounds in certain of the specialties. But even the most optimistic observers were hardly inclined to look for more than a normal rally, and while advising customers to pick up stocks for a turn, were still cautioning against any tendency to overtrade.

Continued pressure against guilders sent the Dutch foreign exchange rate down 2½ points. This movement was in line with a program to adjust the Dutch figure to the high money rate prevailing in this city. Sterling held firm despite the sharp increase in gold holdings by the Bank of England.

CHICAGO GRAIN.

Chicago, Feb. 9 (A.P.).—Wheat prices developed independent strength today, and scored a sharp advance based largely on broader domestic milling demand. Corn likewise ran up in value as a result of aggressive new buying on the part of speculators.

Closing quotations for wheat were firm, ⅜ to 1⅜ cents net higher, with corn showing ⅜ to ¾ of a cent to 1⅛ cents advance, oats unchanged to ¼ of a cent off and provisions varying from 2 cents decline to a rise of 22 cents.

In addition to big purchases of wheat today for United States mills, a late upturn in wheat values at Liverpool did much to bring about a reversal of bearish wheat market conditions that have formed the rule of late. Earlier in the day, wheat and corn in Chicago each showed a tendency to sag, wheat being influenced a good deal by temporary declines of the Liverpool wheat market and by reports of cheaper offerings from Argentina. Subsequently however, sharp notice was taken of relative firmness in the Chicago price of March delivery of wheat. March going to a premium over May on account of removal of hedges against sales of cash wheat to mills. There were also bullish crop advices from the Southwest including mention of green bugs and hessian fly.

Corn prices today rose to a new high point as compared with any net touched since early in December. At first, however, today's market was dominated by heavy profit-taking sales and by favorable weather for the movement of the domestic corn crop. Besides, there was evidence of a pause in corn export demand, with predictions current that the Argentine official corn acreage estimate looked for tonight would be in excess both of last year's figures and those of the year previous. On the other hand, rural offerings of corn to Chicago today proved to be light and consignment advices showed a falling-off.

Oats were bearishly affected by the fact that oats seeding is under way as far north as Oklahoma and is expected to begin shortly in southern Kansas.

Provisions tended upward, sympathizing with the advance of hog values and of corn.

Cash grain:

WHEAT—No. 2 red, 1.49½; No. 2 hard, 1.33½.

CORN—No. 3 mixed, 90½; No. 3 yellow, 92@92¾.

OATS—No. 2 white, 56@58; No. 3 white, 54½@57.

RYE—No. 2, 1.09.

BARLEY—84@97.

GRAIN AND PROVISIONS FUTURES:

	High.	Low.	Close.
Wheat—			
March	1.31	1.28⅞	1.30⅞
May	1.30¾	1.28¾	1.30½
July	1.28	1.27	1.27⅞
Corn—			
March	92¾	91	92½
May	95½	93⅜	93⅞
July	96⅝	94¼	95¼
Oats—			
March	55⅛	54⅝	55
May	55¾	55⅛	55⅜
July	52¼	51⅞	52⅛
Rye—			
March	1.08½	1.07¼	1.08⅛
May	1.08⅜	1.07¾	1.08⅜
July	1.03¼	1.01⅞	1.03¼
Lard—			
March	11.20	11.15	11.20
May	11.50	11.40	11.47
July	11.75	11.67	11.72
Ribs—			
May			10.95
July	11.25	11.10	11.22
Bellies—			
March	12.02	12.00	12.02
May	12.32	12.30	12.32
July	12.62	12.55	12.57

NEW YORK STOCK EXCHANGE

THURSDAY, FEBRUARY 9, 1928.

Issue.	Sale.	High.	Low.	Last.	Chg.	Bid
Abitibi P. & P. (5)	3	160	160	160	— 2	155
Adams Express (6)	19	310	300	305	+ 4¾	295
Adv. Rumely	4	13½	12⅝	13½	+ 1⅜	13
Adv. Rumely pf.	14	41	38½	41	+ 3¼	40
Ahumada Lead	3	3½	3½	3½		3
Air Reduction (7b)	24	184½	180	184½	— ½	184½
Ajax Rubber	93	12½	11¾	12¼	+ ¼	12
Alaska Juneau Gold	32	4	3¾	3¾		3¾
Albany Pf.Wrap.Paper(2)	9	29¼	28¾	28¾	— ½	28
Alliance Realty (2a) OL	10	74	74	74	+ 2	73
Al. Chem. & Dye (6)	103	155¾	153¼	154	+ ⅞	153½
Allis Chal. Mfg. (6)	82	122½	119¾	121	+ 1	121
Amal. Leather	3	12⅜	12⅜	12⅜	— ⅜	12½
Amerada Corp. (2)	1	30½	30½	30½	+ ½	30
Am. Agri. Chem. pf.	1	64	64	64	+ ¾	64
Am. Bank Note (3b)	5	82	81	82	+ 2	81
Am. Bk. Note pf. (3) OL.	10	61¼	61¼	61¼	— 1⅜	61
Am. Beet Sugar	14	16⅛	15½	16⅛	— ⅛	16
Am. Bosch Mag.	10	19	18¼	18¼	— 1	18½
Am. Br. Shoe Fdy. (1.60a)	125	47⅞	45⅞	46¼	+ ¾	46
Am. Br. Bov. El.	11	15⅜	15	15¼		15¼
Am. Br. Bov. pf. OL	10	56¼	56¼	56¼	— 1½	56½
Am. Can (2)	1284	82⅜	79⅞	81½	+ 2½	81¼
Am. Car & Fdy. (6)	20	108⅞	107½	108⅞	+ 1⅜	107
Am. Chicle (3)	2	71½	71	71⅜	+ 1¼	71½
Am. Drug Syn. (.80)	17	12⅞	12⅝	12⅝	— ¼	12⅜
Am. Express (6)	37	189	186	187¼	+ 1	187
Am. & F. Pow.	24	24⅝	23¾	24	+ ¼	24⅛
Am. & F. Pow. pf. (7)	27	107¾	107⅜	107½		107½
Am. Hide & Leather	5	13½	13	13	— ¾	13
Am. Home Prod. (2.40)	5	64	64	64	— 1	63⅝
Am. Ice (2)	58	33⅛	32¼	32¼	— ½	32⅜
Am. Internat. Corp. (2)	137	82	77½	81¼	+ 3¾	81¼
Am.-La France	1	6	6	6	— ⅛	6
Am.-La France pf. (7)	1	65	65	65		61
Am. Linseed	116	76	73	73	— 2½	73
Am. Locomotive (8)	19	112	110¼	111	+ ⅞	110⅜
Am. Metal Co. (3)	2	43½	43¼	43¼		43¼
Am. Metal pf. (7) OL	20	119¼	117½	119¼	+ 2½	118
Am. Piano	2	23	23	23		22
Am. Piano pf. (7) OL	20	86	85	85	— 2½	83¼
Am. Pow. & Lt. (1-a)	70	67	65¼	66¾	+ ¾	66¼
Am. Radiator (5)	17	132	131¼	131¾	— ¼	131¾
Am. Railway Express (6)	19	131¾	129	130	+ 1	128
Am. Republic	128	63¾	59½	60⅜	+ 1¾	60⅛
Am. Safety Raz. (4.25b)	2	57½	57	57½	+ 1¼	57⅛
Am. Seating (4b)	2	39	39	39	— ⅛	39
Am. Ship & Commerce	1	4	4	4		4
Am. Smelt. & Ref (8)	156	177¼	175	176½	+ 2½	176¼
Am. Smelt. pf. (7)	2	134½	134	134½	+ 1½	133
Am. Snuff (12)	45	143¾	146½	146½	— ½	145
Am. Steel Fdrs. (3)	115	62¾	60⅜	61⅝	— ⅞	61½
Am. Stl. Fdrs. pf. (7) OL	20	114¾	114	114½	— ¼	113⅝
Am. Sugar Refining (5)	124	58⅜	57	57⅞	+ ¾	57½
Am. Sugar pf. (7)	4	106¼	105⅛	105⅛	— 1⅞	105
Am. Sumatra Tob.	11	59½	59	59½	+ ⅛	58¾
Am. Tel & Cable (5)	5	30¾	30¼	30¼	— ¼	30
Am. T. & T. (9)	67	178½	177¾	178	— ¼	178
Am. Tobacco (6)	45	166	164¼	165¾	+ ½	165½
Am. Tobacco pf. (6)	2	118⅞	118⅝	118⅞		117
Am. Tobacco B (8)	27	166½	165	166½	— 1½	166½
Am. Type Fdrs. pf. (7) OL	20	112	111¾	112	+ 1¾	110
Am. Water Wks. n. (.80a)	50	57	54½	56½	+ 2	55
Am. Woolen	14	23¾	23	23	— ⅜	23
Am. Wool., pfd.	55	58⅞	58	58	— ¼	57½
Am. Wtg. Paper, ctfs.	63	19½	18⅞	19½	+ 1	19¼
Am. Wtg. Pap., pfd. ctfs.	1	45	45	45	— 1	45¼
Am. Zinc, Lead & Smelt.	184	12	10¼	11½	— 1¾	11½
Am. Zinc, L. & Sm., pfd.	60	69¾	65⅞	69	+ 6	69
Anaconda Copper (3)	104	58	57⅜	57½	— ¼	57½
Archer-D.-Midland (3)	4	58½	58	58	— 1	
Armour & Co. Del., p. (7)	1	90	90	90		90
Armour & Co. Ill. A	69	13¾	13¼	13½	— ⅜	13⅜
Armour & Co. of Ill. B	55	8⅛	7¾	8	— ⅛	7⅞
Armour & Co. Ill., p. (7)	7	77⅞	77	77½	— ⅜	77
Asso. Dry Gds. (2.50)	33	45¼	44	44½	— ¼	44½
Atch. Top. & S. Fe(10b)	31	186½	184¾	186½	+ 2	186½
Atchison, pfd. (5)	1	104	103¾	104½		103½
Atchison rts.	71	3½	3⅜	3⅜	— ⅛	3¼
Atl. Coast Line (10b)	15	178⅞	178⅛	178¼	— ¼	178
Atl. Gulf & W. I.	1	42½	42½	42½	— 1	41½
Atl. Gulf & W. I., pfd.	1	42	42	42		42
Atl. Refining (4)	55	100	98¾	97	— 3⅛	96
Atl. Refining, pfd. (7)	5	116¼	116¼	116¼		116¼
Atlas Tack	9	14¾	14	14	— ⅛	14
Austin Nichols & Co.	2	4½	4½	4½	— ¼	4¾
Auto sales Corp.	14	8⅞	8½	8⅞	— ⅛	8⅝
Autosales Corp. (3)	1	34	34	34	— 1	32½
Baldwin Locomo. (7)	5	246	245	245	— 2	245
Baltimore & Ohio (6)	54	110⅝	109⅜	110¼	+ ⅜	110
Bangor & Arcos. (3.50)	10	77	75	77	+ 3	76
Ban. & Arro. pfd. (7) OL	40	113	110½	110½	— 2	110¼
Bank of Com. (18b) OL	10	559	559	559	— 2	559
Bk. N. Y. & Tr. (19b) OL	10	680	680	680	— 8	680
Barnsdall Corp. A (2.50)	18	23½	23⅛	23⅛	— ⅛	23⅛
Barnsdall Corp. B (2.50)	1	23	23	23	— ⅛	23
Bayuk Cigar	21	122¾	120½	122	—	120
Bayuk 1st pfd. (7) OL	70	109	108¾	109	— ⅜	108½
Beason Oil	1	15	15	15	— ⅜	15
Beech-nut Pack (3b)	95	83½	97⅞	81⅞	+ 2	81¾
Belding Heminway (2)	5	20	19¾	19¾	— ¼	19⅞
Belg. N. Ry. pr. pf. (4.12)	2	86¼	85¾	86¼		86⅛
Best & Co. (3)	7	57¼	57¼	57¼	— ¾	57
Bethlehem Steel	257	62⅜	60½	61	— 2	60⅜
Beth. Steel 7% pfd. (7)	3	121	121	121		120¾
Blum. (S) & Co. pfd. OL	70	95	94	95		92
Bon Ami (4)	27	70¾	69⅞	70	— ¾	70½
Borden Co. (6)	1	170	170	170	+ 2	169⅛
Briggs Mfg. Co.	46	23¼	22	23¼	+ 1½	23
British Empire Steel	3	4	3¾	4	—	3½
Brit. Emp. Steel 2nd pfd	22	8⅜	7	7⅞	— ½	7
Brooklyn Edison (8) XD	33	232	228	230	+ 1½	228
Bklyn.-Manh. Trans (4)	9	58¼	57	57	+ 1¼	56½
Bklyn. Mahn. Tr. pf. (6)	12	88	87¾	88	+ ⅛	87¾
Bklyn. Union Gas (5)	38	156¼	153	156¼	+ 4¼	155¾
Brown Shoe (2.50)	5	48¾	48½	48⅝	+ ⅛	48¾
Bruns. Balke Coll. (3)	1	31½	31½	31½	+ ⅛	31¾
Bruns. Term. & Ry.	2	17	16¾	17	+ ⅛	16⅞
Bucyrus & Erie (1)	3	27½	27½	27½	+ ⅛	27
Buc. & Erie cvt. pf. (2.50)	7	36¾	35¼	35¼	— ¾	35¼
Burns Bros. A (8)	17	95½	94	94	— 2	93½
Burns Bros. B	2	16¾	16¾	16¾	—	16⅝
Bush Terminal (8k)	2	61	61	61	—	60¾
Burr. Add. Mach. (4b)	1	164½	157	163¾	+ 6	162
Bush Terminal (8k)	2	61	61	61		60¾
Bush Ter. 7% deb. (7) OL	36	109¾	109½	109½		109½
Bush T. Bld. 7%pf.(7) OL	30	118	118	118		118
Butte Cop. & Zinc (.50)	7	4½	4¼	4¼	— ⅛	4¼
Butte & Sup. Mining (2)	10	12	9⅝	11⅜	+ 1⅝	11¼
Butterick Co. (2a)	4	46¾	46½	46¾	—	46
Byers & Co. (A. M.)	131	115½	112¼	112¼	— ¼	112¼
By.&Co.(A.M.),pf.(7). OL	30	112	112	112	+ 1¾	111
Calif. Packing (4)	10	74	73	74	+ 1	73½
Calif. Petroleum (1)	41	25⅜	25⅛	25¼		25⅛
Callahan Zinc Lead	10	2⅜	2¼	2⅜	— ⅛	2¼
Calumet & Ariz. M. (6)	3	102⅞	101¾	102¼	— ¾	102¼
Calumet & Hecla C. (2)	12	23¼	22½	22⅝	— ¾	22½
Canada D. G. Ale (3.25b)	72	61	59½	61	+ 1½	60⅞
Canadian Pacific (10)	40	203	201½	202¼	+ 1½	201½
Can. Pac. 2d paid	1	199¾	199¾	199¾	+ 2¾	198
Case Threshing Mach.(6)	22	261¼	253	257½	+ 3½	257
Central Alloy Steel (2)	55	32	30⅛	31⅜	+ 1	31
Cent. Alloy Steel, pf.(7)	1	110	110	110		110
Cerro de P. Copper (5b)	21	65	64⅜	65	— ⅝	64¾
Certain-teed Prod. (4)	17	59¾	59¼	59½	+ ⅛	59¼
Chandler Cleve., pf.(2.50)	3	16	16	16		16
Chand. Ph. Bank (16), OL	140	649	640	649	—	646
Chesapeake & Ohio (10)	19	192	189½	190¼	— ¼	190¼
Chesapeake Corp. (3)	12	75⅛	74½	75		75
Chicago & Alton	2	5¾	5¾	5¾	+ ⅛	5¾
Chicago & Alton, pf.	1	8¾	8¾	8¾	+ ⅛	8½
Chicago & E. Ill. Ry.	1	38	38	38	—	38
Chicago E. Ill., pf.	3	64¼	63½	64¼	+ ⅛	63½
Chicago Gt. Western	17	10	9½	10	+	10
Chi., Gt. Western, pf.	12	23½	23⅛	23½	+ ¼	23¼
Chi., M. & St. Paul	65	17¾	17¾	17⅞	+ ⅛	17⅞
Chi., M. & St. P. ctfs.	19	17¾	17½	17⅞	+ ⅛	17⅞
Chi. M. & St. P. pf.	56	32⅞	31⅝	32⅝	+ 1⅝	32¾
C., M. & St. P. pf. ctfs.	21	32⅝	31⅝	32⅝	+ ⅞	32⅜
Chi. & Northwestern (4)	10	81½	80¾	81½	+ 1	81
Chi. Pneu. Tool (6)	1	133¾	133¾	133¾	— ¼	132½
Chi., R. I. & Pac. (5)	14	108⅞	108⅛	108⅛	— ¼	108¾
C., R. I. & P. 6% pf. (6)	2	102⅜	102	102⅜	+ ⅛	102
C., R. I. & P. 7% pf. (7)	2	107	106¼	107	+ ½	106
Chicago Yellow Cab (4)	2	40	40	40		39¾
Childs Co. (2.40g)	18	48½	46⅛	46⅛	— 2⅜	46
Chile Copper (2.50)	46	41½	40½	40½	— ¼	40¼
Ch. Brown & Co. (1.20)	12	126	121	126	+ 5	126
Chrysler Corp. (3)	1105	61⅝	60	61¼	+ 1¾	61¼
City Stores, "B"	1	70¼	70¼	70¼	+ ¼	70¼
C., C., C. & St. L., pf.(5)	1	110	110	110		110
Cluett, Peabody (5)	92	94¾	91¼	92½	+ 1½	92
Coca Cola (5)	20	135½	134	134	+ 1	134½
Collins & Aikman (4)	67	98½	95⅜	98	+ 1⅛	98
Colorado Fuel & Iron	87	80¼	78	79½	+ ½	79½
Colum. Gas & El. (5)	86	94¼	92½	94	+ 1	94
Colum. Carbon (4)	12	95	94¼	94½	+ ½	94
Commercial Credit (1)	3	22	21⅞	22	+ ⅛	22
C. C. 6½% pf.(6.50) OL	120	88⅞	88	88⅞	+ ⅛	88
C. C. 7% pf. (1.75), OL	50	23	23	23		23
C. C. 8% "B" pf. (2) OL	10	24½	24½	24½	+ ½	24
Commercial Solv. (8)	35	166	162	166¼	+ 2¾	164
Commonwealth P. (2.50)	15	66⅝	66	66⅜	+ 1⅛	66¼
Conde Nast Pub. (2)	18	51	50	50	— 1	50
Congoleum-Nairn	96	24⅞	23⅜	23½		23⅜
Congress Cigar (4.25b)	16	77	75¼	77	+ 1	76¾
Consolidated Cigar (7)	9	82⅜	81¾	82¼	+ ⅝	81¾
Consol. Distributers	14	1⅛	1	1	— ⅛	1
Consol. Gas (5)	739	139¾	136⅜	137⅛	+ 1⅛	138⅛
Cons. Gas $5 pf. (5)	1	102	102	102	+ ⅛	101⅝
Con. R. R. Cuba pf. (6)	2	70⅝	70¾	70⅜	— ⅜	70½
Consol Textile	48	3⅜	3⅛	3¾	+ ¼	3⅛
Cont. Baking A (4)	32	50¾	49¼	50¼	+ ⅛	50
Cont. Baking B	38	5½	5⅜	5⅜		5¼
Cont. Baking pf. (8)	3	95¾	95¼	95¾	— ⅛	95
Continental Can. (5)	178	92½	88¼	91	+ 3	90¾
Continental Ins. (2)	32	78⅛	76	78⅛	— ⅜	77½
Cont. Motors (.80)	18	10⅜	10½	10⅜	— ⅛	10½
Corn Products (3b)	52	68¾	67⅝	68½	+ ⅛	68½
Coty, Inc. (5a)	3	134	134	134		133
Crucible Steel (6)	32	91	89	90		90
Cuba Cane Sugar	16	6⅜	5⅞	6⅜	+ ⅛	5⅞
Cuba Cane Sug. pf.	15	25⅝	25	25⅝	+ ⅛	25¼
Cuba Co., The	28	26½	25⅛	26½	+ ¼	26
Cuban Amer. Sugar (1)	12	20⅞	20½	20¾		20¾
Cuban Am. Sug. pf. (7)	2	104	104	104	— ½	103
Cuban Dom. Sug.	1	11	11	11		11
Cudahy Packing (4)	65	67¾	66½	66½	— ⅝	66½
Curtiss Aero	4	62½	61½	62	— ⅝	61½
Curtiss Aero pf. (7)	1	129½	129½	129½	+ 1	129
Cushman's Sons In. (4a)	3	164⅝	163	164⅝	+ 4⅝	162
Davison Chemical	23	41	40½	41	+ ½	40¾
Deere & Co. pf. (7) OL	70	118¾	118	118		118
Del. & Hudson (9)	21	168½	165½	168½	+ 3⅜	168
Del. Lack. & West. (7b)	3	131¾	131½	131¾	+ ¾	130½
Den. Rio. Gr. & W. pf.	2	55	54	55	+ 1⅛	54
Detroit Edison (8)	4	183½	181	183	— ⅞	182
Dev. & Rayn. A (2.40)	8	50	49½	49½	— ⅞	49¾
Dev. & Rayn. pf. (7) OL	20	113⅞	113⅞	113⅞	+ ⅜	113½
Diamond Match (9b) OL	10	154¾	153	153½	+ ½	152
Dodge Bros. A	25	20	19¾	20		19⅞
Dodge Bros. pf. (7)	9	72⅜	72	72		72
Dome Mines (1)	6	12¼	11⅞	12	— ¼	12
Duluth S. S. & At.	1	4	4	4	— ⅛	3¾
Dunhill Internat. (4)	14	62¾	62	62½	— ½	62
du Pont de Nem. (14.25b)	127	335	323½	332	+ 10	332
Duquesne Lt. 1st. pf. (7)	3	116½	116½	116½	— ¼	116
Eastman Kodak pf. (8b)	3	168½	166½	166½	— ½	166½
Eaton Axle & Spr. (2)	20	28¾	28⅛	28⅛	— ⅛	28⅛
Eisenlohr & Bros.	3	16	15½	16	+ 1	16
Eisen. & Bros. pf. (7) OL	10	100	100	100	+ 2½	100½
Electric Auto Lite (6.50b)	45	118¼	116¼	117½	+ ½	117½
Electric Boat	21	13⅝	13⅛	13⅛	— ⅛	13⅛
El. Pow. & Lt.	114	32¾	31⅜	32⅜	+ ⅜	32⅛
El. Pow. & Lt. pf. (7)	3	108¼	108	108¼	+ ⅝	107⅝
Elec. Refrigeration	1	11⅝	11⅝	11⅝	+ ⅛	11½
El. Storage Battery (6b)	20	70⅞	69¼	70¾	+ 1¼	70
Elk Horn Coal pf. OL	10	16	16	16	+ 1	16
Endicott-Johnson (5)	5	79⅜	79	79⅜		79¼
Eng. Pub. Serv.	6	35	34½	34½	— ⅝	34½
Equi. Off. Bldg. (7)	9	102½	101	102½		102
Eq. Of. Bldg. pf. (7) OL.	10	200	200	200		199
Erie R. R.	96	52⅞	51	52½	+ 1½	52½
Erie 1st. pf.	7	57⅞	57	57⅞	+ 1⅜	56½
Erie Steam Shovel (2.50)	3	36	36	36	— ⅛	35½
Eureka Vac. Cl. (4.25b)	3	72¼	72	72¼	—	72
Fair. Morse & Co. (3)	2	37	37	37		36½
Fed. Lt. & Tract. (1.40d)	62	52⅞	49½	50½	+ 1¼	50½
Fed. Lt. & Tr. pf. (6) OL.	10	100¼	100¼	100¼	+ ¼	100
Fed. Min. & Smel. pf. (7)	2	95	95	95	+ ¼	95
Fed. Motor Truck (80a).	1	19½	19½	19½	— ¼	19⅜
Fid. Phe. Fire Ins. (5)	2	203¼	203¼	203¼	+ ¼	202
First Nat. Stores (1.50)	14	32	31½	32	+ ¼	31¾
Fisk Rubber	29	16⅜	16	16	— ⅛	16
Fleisch. Co. (3.50b)	605	72	70¾	71¼	— ⅜	71⅛
Foundation Co.	3	47	46	47	+ 1¾	46
Fox Film "A" (4)	28	81	80½	81	+ ¼	81
Freeport-Tex. (4.75b)	532	88	82½	85¾	+ 1¼	85½
Fuller pr. pf. (6)	3	105½	104½	105½	+ ½	105
Gabriel Snub "A" (3.50)	9	22¼	22¼	22¾	— ¼	22½
Gardner Motor	31	15¼	14¾	15		14¾
Gen. Am. Tank (4)	7	63⅝	63	63⅝	+ ⅜	63¼
Gen. Am. Tank pf. (7)	1	110¼	110¼	110¼	+ ⅛	110⅛
Gen. Asphalt	85	79⅞	77½	78¼	— 1	77½
Gen. Asphalt pf. (5)	1	123	123	123		120½
Gen. Baking pf. (8) OL.	10	139½	139½	139½		138¼
General Cable	1	21½	21½	21½		20½
Gen. Cable "A"	6	57	56	56		56
Gen. Cigar (4)	19	71¾	71¼	71⅜	+ ⅛	71½
Gen. Electric (5b)	165	131⅞	127½	129¾	+ 1⅜	129¾
Gen. Elec. spl. (.60)	10	11½	11½	11½	+ ⅛	11⅜
Gen. G. & El. "A" (1.50)	3	37⅛	37⅛	37⅛	— ⅝	37¼
Gen. G. & El. pf. "B" (7)	3	107	106⅞	107	+ ¾	106¾
Gen. Motors (7.50b)	2165	139½	137¼	138½	+ ⅝	138
Gen. Mot. 7% pf. (7)	14	125¾	124⅝	125¾	+ 1	125⅛
Gen. Out. Adv. "A" (4)	5	57½	57	57	— ⅛	57
Gen. Outdoor Adv. ctfs (2)	49	48	46⅛	46⅛	— 2¼	46
Gen. Rwy. Signal (5)	38	109½	107	108		107
Gen. Refractories (3)	15	70	69	69		69
Gillette Saf. Raz. (5b)	142	103⅝	100½	102⅞	+ 2¾	102½
Gimbel Bros.	14	42	41½	41⅝	— ⅜	41½
Gimbel Bros. pf. (7)	1	96½	96½	96½	— ⅛	96
Glidden Co.	14	23½	22¼	22⅞	+ ⅛	22¾

BONDS SLIGHTLY FIRMER; FOREIGN ISUES ACTIVE

Semispeculative and Convertible Loans in Fairly Good Demand.

FEDERAL GROUP IS HIGHER

New York, Feb. 9 (A.P.).—Bond prices were somewhat firmer today, but trading continued to be of average proportions. Foreign issues of relatively high yield and the semispeculative domestic liens attracted the most attention, buying of high-grade issues again being limited by the expanding volume of new offerings and the disposition of traders to await developments in the money market. Time money rates were steady, but bankers acceptances were a shade easier.

Public offering will be made tomorrow of $20,000,000 Standard Oil Co. of New York debenture 4½s, priced to yield about 4.05 to 4.60 per cent according to maturity.. The $10,750,000 issue of Paris-Orleans Railroad 5½s offered this morning was reported promptly oversubscribed.

Such convertible mortgages as Liquid Carbonic 6s, Brooklyn Edison 5½s and Cuba Cane Sugar 8s were in demand. New York traction bonds again came into prominence, especially Brooklyn-Manhattan Transit 6s. High-grade railway issues were fractionally higher in the main, but transactions were in small amounts.

St. Paul Railway bonds again sagged, probably because of the approach of the time for assessment payments. Pathe Exchange 7s continued their rapid decline, selling as low as 53½, against a year's high of 81½.

Trading in the foreign group was scattered over a long list. Few individual issues or groups stood out. French, Italian and Japanese obligations were firm.

United States Government securities moved slightly higher, but the volume of sales was comparatively small.

LOCAL STOCK EXCHANGE.

Sales—Regular call, 11:15 a. m.: Wash. Ry. & Elc. 4s, $1,000 at 92¾. Wardman Park Hotel 5½s, $500 at 96.

Capital Traction Co., 30 at 114⅜, 10 at 114¾, 10 to 114¾.

Potomac Elec. 5½% pfd., 5 at 108½, 12 108¼.

Washington Gas Light, 10 at 87½, 10 at 87¾, 10 at 87¾, 10 at 87¾, 10 at 87⅞, 10 at 87⅞, 10 at 88.

Wash. Loan & Trust, 1 at 507.

Sanitary Grocery Co. pfd., 10 at 107. After call:

Wash. Ry. & Elec. 4s, $1,000 at 92¾.

Peoples Drug Stores pfd., 10 at 124⅞.

Potomac Elec. 6s, 1953, $1,000 at 108¾, $1,000 at 108⅞, $1,000 at 109.

Wash. Gas 6s, '33, Ser. A, $100 at 105¾.

Lanston Monotype, 10 at 109½, 10 at 109½, 5 at 109½, 4 at 109½.

MONEY.

Call loans at 5 and 6 per cent.

BONDS. PUBLIC UTILITIES.	Bid.	Ask.
Amn. Tel. & Tel. conv. 4s..	99⅞	.....
Amn. Tel. & Tel. conv. 4½s..	101	.....
Amn. Tel. & Tel. col. tr. 5s..	104	.....
Ana. & Pot. Riv. R. R. 1st 5s	99½	.....
Ana. & Pot. River guar. 5s...	99½	.....
C. & P. Telephone 1st 5s...	101¼	101¾
C. & P. Telephone of Va. 5s.	103½	.....
Capital Traction 1st 5s....	104	.....
City & Suburban Ry. 1st 5s.	99½	.....
Georgetown Gas Lt. 1st 5s..	104	.....
Pot. Elec. Power 1st 5s....	101¼	.....
Pot. Elec. PoPwer cons. 5s..	103¼	104
Pot. Elec. Pow. gl. & ref. 6s	108¼	109
Wash. Alex. & Mt. V. 1st 5s.	7	.....
Wash., Al. & Mt. Ver. ctfs..	3	.....
Wash., Balto. & Annap. 5s..	88	.....
Wash. Gas Light gen'l 5s...	105½	106
Wash. Gas Lt. Co., Ser. A 6s	106⅛	106½
Wash. Gas Lt. Co., Ser. B 6s	108¾	.....
Wash. Ry. & Elec. com. 4s..	92¼	93
Wash. Ry. & El. gl & ref. 6s	103¾	104¼
MISCELLANEOUS.		
Barber & Ross, Inc., 6½s...	94¼	95½
Chestnut Fms D., Inc., 6½s	105	.....
Chevy Chase Club 1st 5½s..	102	.....
D. of C. Paper Mf. 1st 6s...	93	97
Pot. Joint Stk. Land Bk. 5s	100	.....
Wash. Arcade Company 6½s	100	102
Wash. Consolidated Title 6s	100	101
Wash. Mkt. Cold Stge. 5s...	97	.....
Wardman Pk. H., Inc., 5½s	96	96½
STOCKS. PUBLIC UTILITIES.		
Amn. Tel. & Tel.....	177½	.....
Captial Traction	114⅝	114⅞
Washington Gas	87¼	88
Nor. & Wash. Steamboat...	305	320
Pot. Elec. Pow. pfd. 6s....	108⅛	109
Pot. Elec. Pow. pfd. 5½s...	108½	109
Wash. Ry. & Elec. com....	485	492
Wash. Ry. & Elec. Co. pfd..	103	103½
NATIONAL BANKS.		
Capital	270	.....
Columbia	425	500
Commercial (Stamped)	260	270
District	244	251
Farmers & Mechanics.....	320	.....
Federal-American	339	341
Liberty	244	250
Lincoln	390	.....
Metropolitan	400	415
Riggs	500	510
Second	250	.....
Washington	305	.....
TRUST COMPANIES.		
Amer. Security & Trust....	445	453
Continental Trust	133	.....
Merch. Bank & Tr. Co.....	151	154
National Savings & Trust..	510	525
Union Trust	310	320
Wash. Loan & Trust	505	.....
SAVINGS BANKS.		
Bank of Bethesda.....	52	.....
Commerce & Savings.....	315	.....
East Washington	35	.....
Potomac Savings	300	.....
Sec. Sav. & Com'l.....	438	.....
Seventh Street	300	.....
United States	550	.....
Washington Mechanics	50	.....
FIRE INSURANCE.		
American	300	.....
Corcoran	170	.....
Firemen's	25	.....
National Union	22	.....
TITLE INSURANCE.		
Columbia	14	16
Real Estate	205	.....
Title & Inv. Co. of Md., com.	55	.....
MISCELLANEOUS.		
Barber & Ross, Inc., com...	33½	33¾
Chevy Chase Dairy pfd.....	106½	108
Col. San & Gravel Co. pfd..	105	105½
Commercial Nat'l Co. pfd..	104	.....
D. C. Paper Mfg. Co. pfd..	91	94
Federal Storage Co. pfd....	105	115
Federal-American Co. com.	38½	40
Federal-American Co. pfd..	102¼	.....
Lanston Monotype	109	110
Merch. Tfr. & Storage.....	135	135
Merch. Tfr. & Storage pfd..	109¾	110
Mergenthaler Linotype	107½	108⅝
Nat'l Mtge. & Inv. Co., pfd.	5½	5¾
*Peoples D. Strs. pfd., w-w.	124½	125
Sanitary Grocery Co. pfd...	106¾	107
Security Storage	128½	133
Terminal Ref. & Wh'ge Corp	50	.....
Wash. Conventional H. pfd.	75	98
Wash. Cons. Title Co. pfd..	50	52
Wash. Mech. Mtge. Co. com.	11	14
Wash. Medical Bldg. Corp...	135	140
Woodward & Lothrop pfd..	108½	.....

*Ex dividend.
w-w, With warrants.

FOREIGN BONDS.

French 4s	30½
French 5s	36
French Premium 5s.....	42
British Victory 4s.....	461
British War Loan 5s.....	501
Italian Notes, 1925	46
Italian 6s	46
Belgian Restoration 5s.....	25
Belgian Premium 5s.....	27

TREASURY CERTIFICATES.

(Reported by J. & W. Seligman & Co.)

Rate	Maturity	Bid	Offer
3s	Mar. 15, 1928..	99 29-32	..
3¼s	Mar. 15, 1928..	99 30-32	..
3⅛s	July 15, 1928..	99 27-32	99 29-32
3¼s	Dec. 15, 1928..	99 27-32	99 29-32
3⅛s	Sept 15, 1932..	99 27 32	99 29-32
3⅛s	Mar. 15, 1932..	99 27-32	99 29-32

COTTONSEED OIL MARKET.

New York, Feb. 9 (A.P.).—COTTONSEED OIL—Prime crude, 7.50; prime summer yellow, spot, 9.10; March closed 9.22; May, 9.48; July, 9.73; August, 9.84; September, 9.87.

BOND SALES ON NEW YORK EXCHANGE

THURSDAY, FEBRUARY 9, 1928.

(Reported direct from the New York Stock Exchange by J. & W. Seligman & Co.)

UNITED STATES GOVERNMENT WAR LOANS.
(The following sales are given in lots of $1,000.)
(Quotations in dollars and 32d of a dollar.)

Sale	Issue.	Open	High	Low	Last
20	Liberty 3½s.....	101.21	101.21	101.21	101.21
5	Liberty 1st 4¼s.....	102.31	102.31	102.31	102.31
2	Liberty 3d 4¼s.....	100.13	100.13	100.13	100.13
2	Liberty 3d 4¼s reg.....	100.10	100.10	100.10	100.10
79	Liberty 4th 4¼s.....	103.21	103.23	103.21	103.22
2	Liberty 4th 4¼s reg.....	103.19	103.19	103.19	103.19
5	U. S. G. 4¼s.....	115.5	115.5	115.5	115.5
1	U. S. G. 4s.....	110	110	110	110
1	U. S. G. 3¾s.....	107.2	107.2	107.2	107.2
85	U. S. G. 3½s.....	102.7	102.14	102.6	102.14

FOREIGN GOVERNMENT BONDS.
(The following sales are given in lots of $1,000.)

Sale	Issue	Open	High	Low	Last
23	Antioquia, Dept. of, A 7s, 1945..	96¼	96¾	96¼	96½
13	Antioquia, Dept. of, B 7s, 1945..	96⅛	96¼	96⅛	96⅜
1	Antioquia, Dept. of, C 7s, 1945..	96⅛	96¼	96⅛	96⅜
31	Antioquia, Dept. of, 1st 7s, 1957	95⅛	95½	95	95
22	Argentine Govt. 6s, ser. A, 1957.	100¼	100¾	100¼	100½
11	Argentine Govt. 6s, ser. B, 1958.	100	100¼	100	100⅛
13	Argentine Govt. 6s, June, 1959.	100	100⅜	100	100⅜
6	Argentine Govt. 6s, Oct., 1959..	100	100¼	100	100
11	Argentine Govt. 6s, May, 1960..	100¼	100¼	99⅞	100
25	Argentine Govt. 6s, Oct., 1960..	100	100⅛	100	100
73	Argentine Govt. 6s, Sept., 1960..	100	100	99⅞	99⅞
25	Argentine Govt. 6s, Feb., 1961..	100	100	99⅞	100
17	Argentine Govt. 6s, May, 1961..	100	100	100	100
5	Argentine Govt. 5s, 1945.....	92½	92½	92½	92½
3	Argentine Govt. 5½s, 1962.....	97¼	97¼	97¼	97¼
62	Australia 5s, 1955.....	97¼	97¾	97¼	97¾
27	Australia 5s, 1957.....	97½	97¾	97½	97¾
10	Austrian Govt. 7s, 1943.....	103⅜	104	103⅜	104
4	Bavaria, King. of, 6½s, 1945....	98⅛	98¼	98⅛	98¼
60	Belgium, King. of, 6s, 1955.....	100	100	100	100
21	Belgium, King of, 6½s, 1949..	105¼	105¾	105¼	105¾
26	Belgium, King. of, 7½s, 1945...	115	115	115	115
18	Belgium, King. of, 7s, 1955.....	108¾	109	108¾	109
21	Belgium, King. of, 7s, 1956.....	106	106	106	106
1	Belgium, King. of, 8s, 1941.....	110½	110½	110½	110½
2	Bergen, City of, 8s, 1945.....	113⅜	113⅜	113⅜	113⅜
4	Berlin 6½s, 1950.....	99⅝	99⅝	99⅝	99⅝
2	Bogota, City of, 8s, 1945.....	103	106	106	106
24	Bolivia 8s, 1947.....	105⅜	105½	105⅜	105½
17	Bolivia 7s, 1958.....	96¼	96⅜	96¼	96⅜
11	Bordeaux, City of, 6s, 1934.....	101	101½	101	101½
1	Brazil, U. S. of, 7s, 1952.....	98¾	99	98¾	99
52	Brazil, U. S. of, 6½s, 1957.....	96¼	96⅜	96¼	96½
48	Brazil, U. S. of, 8s, 1941.....	109⅞	110⅜	109⅞	110⅜
10	Bremen, State of, 7s, 1935.....	102⅞	102⅞	102¼	102¼
59	Budapest, City of, 6s, 1962.....	89⅜	89½	89⅜	89½
1	Buenos Aires, City of, 6½s, 1955	101	101	101	101
19	Buenos Aires, Prov. of, 7s, 1957.	99½	99¾	99⅜	99¾
14	Brisbane 5s, 1957.....	94¾	94¾	94½	94½
11	Bulgaria, King. of, 7s, 1967.....	91⅞	91¾	91⅜	91¾
4	Caldas, Dept. of, 7½s, 1946.....	100⅛	100⅜	100	100⅜
21	Canada, Dom. of, 5½s, 1929.....	101⅜	101⅜	101⅜	101⅜
6	Canada, Dom. of, 5s, 1952.....	101½	101½	101½	101½
5	Canada, Dom. of, 4½s, 1936.....	101⅜	101⅞	101⅜	101⅞
3	Cauca Val., Rep. of, 7½s, 1946..	101¼	101¼	101	101
67	Chile, Rep. of, 6s, 1960.....	93	93	92¾	93
65	Chile, Rep. of, 6s, 1961.....	92¾	93	92¾	92¾
19	Chile, Rep. of, 6s, 1961, w. i....	93¼	93⅜	93⅛	93⅜
41	Chile, Rep. of, 8s, 1941.....	111⅛	111⅜	111⅛	111⅜
1	Chile, Rep. of, 8s, 1946.....	110⅝	110⅝	110½	110½
5	Chile, Rep. of, 7s, 1942.....	101⅞	102	101⅞	102
8	Chinese Govt. 5s, 1951.....	27⅞	27⅞	27⅞	27¾
10	Colombia, City of, 6½s, 1950....	98⅜	98⅜	98⅜	98⅜
45	Colombia, Rep. of, 6s, 1961.....	92⅜	92⅜	92⅜	92⅜
39	Copen., City of, 5s, 1952.....	97¼	97¼	96¾	97
9	Copen., City of, 5½s, 1944.....	101¼	101⅞	101¼	101¼
4	Cordoba, City of, 7s, 1957.....	98½	98½	98¼	98¼
8	Costa Rica, Rep. of, 7s, 1951....	95¾	96	95¾	96
10	Cuba, Rep. of, 5s, 1904-1944....	100	100	100	100
4	Czechoslovakia, Rep. of, 8s, 1951	111½	111½	111½	111½
14	Czechoslovakia, Rep. of, 8s, 1952	110⅞	110⅞	110¾	110¾
10	Czechoslov., Rep. of, 7½s, 1945.	105¼	105¼	105¼	105¼
6	Denmark, King. of, 6s, 1942.....	106	106	105¾	105¾
15	Cundinamarca, Dept. of A 7s,1946	95	95	94¾	94¾
2	Danish Mun. 8s, Ser. A, 1946....	110¾	110¾	110¾	110¾
7	Danish Mun. 8s, Ser. B, 1946....	110¾	110⅞	110¾	110⅞
7	Dominican, Rep. of, 5½s, 1942..	100¼	100¼	100	100
8	Dominican, Rep. of, 5½s, 1940..	99¾	99¾	99⅝	99⅝
7	Dresden, City of, 7s, 1945.....	101¼	101½	101¼	101½
8	Dutch E. India 6s, 1947.....	104⅞	105	104⅞	105
1	Dutch E. India 6s, 1962.....	105	105	104¾	104¾
5	Dutch E. India 5½s, 1953, March	103⅞	103⅞	103¾	103¾
4	Dutch E. Indies 5½s, 1953, Nov.	103¾	103¾	103¾	103¾
33	Finland, Rep. of, 6s, 1945.....	98¾	99¼	98⅝	99¼
21	Finland, Rep. of, 6½s, 1956....	100¼	100½	100¼	100½
4	Finland, Rep. of, 7s, 1950.....	101	101	101	101
3	Finnish Mun. 6½s, A, 1954	100⅛	100⅛	100⅛	100⅛
44	Finnish Mun. 7½s, 1941.....	116⅜	116⅜	116¼	116¼
65	French Govt. 8s, 1945.....	110¼	110¼	110¼	110¼
32	French Govt. 7s, 1949.....	108	108¼	107⅞	107⅞
17	German Govt. 7s, 1949.....	107⅝	107⅝	107⅜	107⅜
15	Greek Govt. 7s, 1964.....	99½	99½	99	99
10	Greek Govt. 6s, 1968.....	91	91	91	91
5	Hamburg, State of, 6s, 1946	95½	95½	95½	95½
21	Hungarian Con. Mun. 7½s, 1945	100	100½	100	100½
34	Hungarian 30-an. Muns. 7s, 1946..	96	96⅝	96	96⅝
5	Hungary, King. of, 7½s, 1944....	103	103	103	103
242	Italy, King. of, 7s, 1951.....	98¾	99¼	98¾	99
23	Japanese 6½s, 1954.....	102½	102⅝	102⅜	102⅝
6	Leipzig, City of, 7s, 1947.....	100½	100½	100	100½
11	Lyons, City of, 6s, 1934.....	101¼	101¼	101	101
20	Mexican Irrigation 4½s, 1943 ..	35	35	35	35
4	Mexico, U. S. of, 4s, 1910, small	25½	25½	25½	25½
1	Mexico, U. S. of, 4s, 1904.....	26⅜	26⅜	26⅜	26⅜
2	Mexico, U. S. of, A 5s, 1945....	39⅝	39⅝	39⅝	39⅝
6	Mexico, U. S. of, small 6s, 1933..	40⅝	40⅝	40¼	40¼
15	Marseilles, City of, 6s, 1934....	101¼	101¼	101¼	101¼
122	Milan, City of, 6½s, 1952.....	92¾	93	92¾	92⅞
3	Montevideo, City of, 7s, 1952 ..	103⅛	103¼	103	103¼
14	Netherlands 6s, 1954.....	102⅝	102⅞	102⅝	102⅞
21	New South Wales 6s, 1957.....	95½	95¾	95¼	95¾
17	New South Wales 5s, 1958.....	95¼	95¼	95	95¼
13	Norway, King. of, 5½s, 1965....	101	101⅜	101	101⅜
4	Norway, King. of, 6s, 1943.....	102¼	102¼	102¼	102¼
7	Norway, King. of, 6s, 1944.....	103	103	102⅞	103
4	Norway, King. of, 6s, 1952.....	102½	103	102½	103
9	Oslo, City of, 6s, 1955.....	102½	102⅞	102½	102⅞
43	Oslo, City of, 5½s, 1946.....	100	100¼	100	100¼
3	Panama, Rep. of, 5½s, 1953.....	103¾	103¾	103¾	103¾
5	Pernambuco, State of, 7s, 1947..	97	97¼	97	97¼
153	Peru 6s, 1960.....	91¾	92	91¾	91¾
3	Perus 7s, 1959.....	102⅞	102⅞	102⅞	102⅞
2	Peru 8s, 1924-44.....	110¼	110¼	110¼	110¼
1	Peru 7½s, 1940.....	107	107	107	107
1	Peru 7½s, 1956.....	106¾	106¼	106¾	106¾
142	Poland 8s, 1950.....	100	100⅛	99⅞	100
23	Poland 6s, 1940.....	82¾	83½	82¾	83½
103	Poland 7s, 1947.....	91⅛	91¼	91	91¼
2	Porto Allegre, City of, 7½s, 1966.	103	103	103	103
2	Prague, City of, 7½s, 1952.....	105½	105⅝	105½	105⅝
6	Queensland, State of, 6s, 1947..	107½	107½	107¼	107¼
2	Queensland, State of, 7s, 1941 ..	114	114	113¾	113¾
15	Rio de J., City of, 8s, 1946.....	107	107¾	106⅞	107⅝
14	Rio de J., City of, 8s, 1947.....	110¼	110¼	110¼	110¼
156	Rome, City of, 6½s, 1952.....	92¾	93	92¾	93
3	Salvador, Rep. of, 8s, 1948	108¾	108⅞	108½	108½
37	Santa Fe, Prov. of, 7s, 1942.....	97¼	98	97¼	98
5	Sao Paulo, City of, 8s, 1952.....	118	118	118	118
4	Sao Paulo, State of, 7s, 1956....	102¾	102¾	102⅛	102⅛
3	Sao Paulo, State of, 8s, 1936....	106¼	106¼	106¼	106¼
1	Sao Paulo, State of, 8s, 1950....	107¼	107⅜	107¼	107⅜
14	Seine, Dept. of, 7s, 1956.....	105⅞	105⅞	105¾	105¾
9	Serbs, C. & S., King. of, 8s, 1962	100	100¾	100	100¾
14	Soissons, City of, 6s, 1936.....	99⅞	100	99⅞	100
4	Sweden, King. of, 5½s, 1954	104½	104⅝	104½	104⅝
10	Sweden, King. of, 6s, 1939	103½	103½	103⅝	103⅝
9	Switzerland, Govt. of, 5½s, 1946	104⅜	104⅜	104⅜	104⅜
7	Switzerland, Govt. of, 8s, 1940 ..	111¾	111¾	111¾	111¾
2	Tokyo, City of, 5s, 1952.....	78½	78½	78¼	78½
26	Tokyo, City of, 5½s, 1961.....	89½	89½	89⅜	89⅜
11	Trondhjem, City of, 5½s, 1957..	98	98⅛	97¾	98⅛
10	U. K. Gt. B. & I. 5½s, 1929.....	118	118	118	118
8	U. K. Gt. B. & I. 5½s, 1937	106⅜	106⅜	106¼	106⅜
12	Uruguay, Rep. of, 8s, 1946	109⅞	109⅞	109⅞	109⅞
24	Uruguay, Rep. of, 8s, 1960	99¼	99⅜	99¼	99¼
79	Yokohama, City of, 6s, 1961.....	96¾	96¾	96¼	96¾

NEW YORK CITY SECURITIES.

1	New York City 4½s, 1964	104½	104½	104½	104½

DOMESTIC BONDS—RAILS AND MISCELLANEOUS.

13	Adams Express 4s, 1948.....	91⅛	91⅛	91⅛	91¼
3	Ajax Rub. 8s, 1936	108¼	108¼	108¼	108¼
25	Albany & Susq. 3½s, 1946.....	90½	90½	90½	90½
1	Allegheny Val. 4s, 1942.....	98½	98½	98½	98½
6	Allis-Chalmers 5s, 1937.....	100⅜	100⅜	100⅜	100⅜
5	Alpine Montan 7s, 1955.....	95¼	95¾	95¼	95¾
8	Amer. Agri. Chem. 7½s, 1941....	105¾	105¾	105½	105½
5	Amer. Chain 6s, 1933.....	104	104	104	104
1	Amer. Cotton Oil 5s, 1931.....	101½	101½	101½	101½
7	Amer. Smelt. 5s, 1947.....	102⅜	102½	102⅜	102⅛
3	Amer. Smelt. 6s, B, 1947.....	108⅛	108½	108	108½
17	Amer. Sugar Ref. 6s, 1937	102¼	104	102¼	104
1	Amer. T. & T. col. tr. 4s, 1929..	99¾	99¾	99¾	99¾
7	Amer. T. & T. col. tr. 5s, 1946..	105½	105½	105¼	105½
11	Amer. T. & T. col. 5½s, 1943...	108¾	108¾	108¾	108¾
42	Amer. Tel. & Tel. 5s, 1960.....	105¾	105⅞	105¾	105¾
1	Amer. Water Works 5s, 1934....	100¾	100⅞	100⅜	100⅜
9	Amer. Water Works 6s, 1975.....	107	107	106⅞	106⅞
26	Amer. Writ. Paper 6s, 1947.....	91¾	91½	91⅜	91½
64	Anaconda Copper 6s, 1953	105⅞	106	105⅜	105¾
27	Anaconda Copper 7s, 1938.....	113⅜	112	113⅝	113⅝
40	Andes Copper 7s, 1943.....	122½	123	122½	122½
18	Anglo-Chilean Nitrate 7s, 1945.	102¼	102½	102	102
1	Antilla Sugar 7½s, 1939.....	95⅞	95⅞	95½	95½
6	Armour & Co. 4½s, 1939.....	92½	92¾	92½	92¾
28	Armour & Co. of Del. 5½s, 1943	90⅞	90⅞	90½	90½
2	Associated Oil 6s, 1935.....	102¾	102¾	102¾	102¾
4	At.,T.&S.F. gen. 4s, 1995.....	97⅜	97¾	97⅜	97¾
1	At., T. & S. F. adj. 4s, 1995....	93¼	93¼	93¼	93¼
5	At., T. & S. F., Rocky Mt. 4s, '65	93¼	93¼	93¼	93¼
1	Atlanta & Charlotte 5s, 1944...	107	107	107	107
3	Atlantic Coast Line 4s, 1952.....	97¾	98¼	97¾	98¼
4	Atlantic & Danville 1st 4s, 1948.	82¾	83	82¾	83
10	Atlantic & Danville 2d 4s, 1948..	95	95	95	95
10	Atlantic Gulf & W. I. 5s, 1959..	75½	75½	75½	75½
29	Atlantic Refining 5s, 1937.....	102¼	102¼	101¼	101¼
2	Baldwin Locomotive 5s, 1940....	106¾	106¾	106¾	106¾
32	B. & O. 1st 4s, 1948.....	97	97½	97	97
32	B. & O. cvt. 4½s, 1933.....	100¾	100⅞	100¾	100⅞
35	B. & O. 1st g. 5s, 1948.....	108⅜	108⅜	108⅜	108⅜
23	B. & O. ref. & gen. 5s, 1995.....	104¾	104½	104⅛	104½
14	B. & O. ref. 6s, 1995.....	111¼	111¼	111¼	111¼
19	B. & O. (P.L.E.&W.Va.) 4s, 1941	96½	96¾	96¼	96¾
13	B. & O. (S. W. Div.) 5s, 1950....	105¾	106	105¾	106
2	B. & O. (Tol. & Cinn.) 4s, 1959.	88⅞	88⅞	88⅞	88⅞
15	B. & O. 5s, ser. D, 2000.....	104½	104½	104½	104½
16	Barnsdall Corpn. 6s, 1940.....	100½	100¼	100⅛	100¼
4	Barnsdall Corp. 6s, 1940, ex war.	91½	91¾	91¼	91¾
16	Bell Tel. of Pa. 5s, ser. C, 1960..	110⅝	110¾	110¼	110½
20	Bell Tel. of Pa. 5s, ser. B, 1948..	108	108	107⅝	107⅝
58	Berlin Elec. Elev. 6½s, 1956.....	96¼	96¾	96¼	96¾
6	Berlin City Elec. 6½s, 1951.....	97	97	97	97
17	Beth. Steel pm. 5s, 1936.....	100½	101	100½	101
12	Beth. Steel 5½s, 1953.....	103½	103¾	103¼	103¾
8	Beth. Steel 6s, 1948.....	105	105	104¾	105
1	Beth. Steel ref. 5s, 1942.....	103⅜	103⅜	103⅜	103⅜
4	B'way & 7th Ave. cn. 5s, 1943..	70	70	70	70
3	Bklyn. City R. R. 1st 5s, 1941 ..	94½	94¼	94¼	94¼
10	Bklyn. Edison 5s, A, 1949.....	106½	106½	106¼	106½
267	Bklyn. Man. Tran. 6s, 1968.....	98¾	99¼	98⅜	99¼
40	Bklyn. Qn. & Sub.cons. 5s,1941.	71	71	71	71
3	Bklyn. Union El. 5s, 1950.....	93¾	93¾	93¾	93¾
3	Bklyn. Un. El. 5s, 1950,stamped.	93⅞	94	93⅞	94
23	Bklyn. Un. Gas 5½s, 1936.....	272	275	271¾	275
1	Brunswick & West. 4s, 1938	97¾	97¾	97¾	97¾
9	Buff., R. & P. 4½s, 1957.....	97	97	96¾	96¾
7	Bush Term. Bldg. 5s, 1960	103¼	103½	103¼	103½
11	California Petrol. 5s, 1939.....	100¼	100¼	100¼	100¼
5	Camaguey Sugar 7s, 1942	100½	100½	100½	100½
6	Canada Steamship 6s, 1941	102¾	103	102⅝	102⅝
43	Canadian Pac. deb. 4s.....	90	90⅜	90	90¼
6	Canadian Pac. 4½s, 1946	100⅜	100½	100	100
5	Carolina Central 4s, 1949.....	88	88	88	88
8	Central Foundry 6s, 1931	99	99	99	99
1	Central of Ga. 5s, cons., 1945.	106¾	106⅝	106⅝	106⅝
21	Central of New Eng. 4s, 1961 ..	87	87	86½	86⅜
2	Central Pac. S. L. 4s, 1954	94½	94½	94½	94⅜
3	Central Pacific 1st 4s, 1949	95¼	95¼	95¼	95¼
175	Central Pacific 5

STEEL AND AUTO ACTIVITY IS REPORTED AS GAINING

Conditions Are Similar in Both Industries; Many Orders From Railroads.

NEW HIGHS IN MARKET

By F. W. PATTERSON.

So far this year little tangible evidence has appeared of the improvement in business that has been so confidently predicted, with the exception of the steel and motor industries, says the current issue of the American Bankers Association Journal.

"In the case of steel, mill operations have been increasing steadily and at the beginning of February average around 90 per cent of practical capacity for the United States Steel Corporation, compared with a low of 60 per cent reached last autumn while the leading independent companies have gone up from 50 to 80 per cent during the period," says the Journal. "New business is coming as usual from a great variety of demands, but especially from the railroads for freight cars, also for rails, and the motor industry for sheets, while structural shapes are still in good demand and indicate a continuance of large construction again this year.

"Perhaps even more noteworthy than the rapid stepping-up of steel mill operations is the recent increase in prices of steel products, amounting on average to approximately $1 per ton or 2.5 per cent. The ability of producers to establish higher prices and apparently to maintain them, at a time when the 1928 business picture is just beginning to unfold itself, has been regarded as a reassuring development. Its importance is by no means limited to the steel industry. That line supplies so many other industries that conditions in the steel manufacturing centers constitute a major influence on general business, as well as a barometer whose value was recognized long ago.

"Conditions in the motor industry appear similar to those of steel, with the entire industry rapidly increasing employment, speeding-up production, launching sales campaigns and looking forward to making this a new record year in history."

The similarity between conditions in the steel and motor industries, however, is not so complete as might appear on the surface, in that while prices are being increased in the former line, they are being reduced in the latter. With the substantial price cuts that have been announced by several leading manufacturers since January 1, and the almost continuous revision of models, it would seem that a stiff competitive year is in prospect and that perhaps profits will not be as satisfactory as volume.

New High for Gas Shares.

Trading in Washington stocks yesterday was featured by conspicuous price movements in several issues. Washington Gas Light, which has been moving upward under fractional gains for some time, continued its advance to reach a new high. Coming out with a ½-point gain, the first lot changed hands at 87½, with sales thereafter showing gains up to the closing transaction at 88. Closing bid was 87¾ with 88 asked.

Capital Traction started unchanged at 114¾ with 30 shares changing hands, and picking up a fraction two more lots sold at 114¾. Potomac Electric Power 5½ per cent preferred was firm at 108½. Bid price on Washington Railway common was 485, while that for the preferred was 103, with no offering on either stock.

Peoples Drug Stores preferred, which reached a new high on Wednesday, went still further yesterday and a small lot sold at 124⅞. Another miscellaneous listing to move into new high ground was Sanitary Grocery preferred, which sold in a single lot at 107 Washington Loan & Trust Co. sold in a single share at 507, while Lanston Monotype advanced a ½ point with four lots moving at 109½.

On the bond side of the market Washington Railway & Electric 4s advanced a half, with two sales recorded at 92¾; Wardman Park Hotel 5½s sold at 96 for the $500; Potomac Electric Power 6s advanced from 108¾ to 109, while Washington Gas Light 6s sold at 105¾ for the $100.

Bank Officers Reelected.

Directors of the International Exchange Bank met yesterday for organization for the year and reelected the following officers: Joseph Schiavone, president; Francis L. Neubeck, vice president and attorney; Hugh W. Barr, vice president, and Frank J. Kaufmann, jr., cashier. Walter I. Birch was elected assistant cashier.

Birch, who has been receiving teller of the institution for the last two years, was formerly of the staff of the Columbia National Bank. His election to the new office was a well-earned promotion, according to President Schiavone, who made the announcement of his election.

Following the organization the directors declared the regular semiannual dividend of 3 per cent payable February 16 to stockholders of record January 6.

Consolidated Reserve Statement.

The consolidated statement of condition of the Federal Reserve banks on February 8, made public by the Federal Reserve Board yesterday, shows increases of $35,400,000 in holdings of discounted bills, $14,400,000 in cash reserves and $7,200,000 in Federal Reserve note circulation and decreases of $8,100,000 in bills bought in the open market, $32,300,000 in Government securities and $9,600,000 in member bank reserve deposits. Bills and securities were $5,100,000 below the amount held a week ago. The system's holdings of bills bought in the open market decreased $8,100,000; of United States bonds, $5,500,000; of Treasury notes, $22,300,000, and of certificates of indebtedness, $4,500,000.

Federal Reserve note circulation was $7,200,000 more than a week ago, an increase of $10,600,000 reported by the Federal Reserve Bank of Atlanta and smaller increases by four other banks being partly offset by a total reduction of $5,800,000 reported by the remaining banks. The consolidated statement is printed elsewhere in the financial section of this edition.

Bank Club Has Dance.

The Riggs Bank Club held a dance and card party last night in the Willard room of the Willard Hotel, which was voted one of the most successful features of the year's program of events up to now.

Officers of the club are: Harold S. King, Miss Mildred Archer and B. G. Womersley, vice presidents; Miss Esther Lau, secretary; George Irelan, treasurer; executive committee, Phil M. Garnett, W. H. Taylor, D. E. Wisecarver, Miss Harriet Barrett, Miss Mildred Hoeke, J. Stephen Ramsbaugh, B. J. Mensh, William Hoeke, Bernard Boudren and Joe Keene.

Drug Sales Show Gain.

Peoples Drug Stores report sales for January amounting to $693,426, compared with $584,130 for the corresponding month last year, an increase of $109,296, or 18.71 per cent.

Salesman Files Petition.

Edward J. Lapp, a salesman, formerly in the coal business with George S. Cochran under the name of the Sterling Coal Co., filed a petition in voluntary bankruptcy yesterday in Bankruptcy Court. Through Attorney David Riordan the debts were listed at $7,009 and the assets at nothing.

NEW YORK CURB TRANSACTIONS

THURSDAY, FEBRUARY 9, 1928.

Sale	Issue	High	Low	Close
2,000	Acetol Prod., A	31½	31	31½
200	Acro Sup., A	15	14½	14½
200	Alabam. Gt. So Ry	169	167¼	167¼
400	Alles & Fisher	31⅝	31½	31⅝
300	Allison Drug, B	14	13½	14
1,400	Aluminum Co., Am	128⅞	126	128½
1,000	Alum. Co., Am., pf	106⅞	106¾	106⅞
300	Am. Arch	62⅜	60½	62⅜
5,800	Am. Br. Bov., F	6	4½	4¾
1,000	Am. Chain Stores	42	42	42
29,300	Am. Cont. Oilfields	.94	.85	.85
200	Am. Cyan., B	43¾	43	43
1,400	Am. Dept. Stores	17⅛	13½	17¼
3,600	Amer. Exploration	1⅞	1⅛	1⅛
900	Am. Gas & El	125⅞	124	125
100	Am. Gas & El., pf	107⅛	107½	107½
300	Am. Haw. S. S	16⅜	16⅜	16⅜
25	Am. Light & Trac	131	131	131
100	Am. Mfg. Co	74	71¾	74
500	Am. Maracaibo	3½	3½	3½
100	Am. Metals rts. w. i	.56	.56	.56
1,500	Am. Nat. Gas	20¾	20¾	20¾
320	Am. Pow. & Lt., pf	106	105¼	105¼
4,200	Am. Rolling Mills	106⅞	107¼	106⅜
200	Am. Solv. & Ch. v. t. c	12¾	12½	12¾
1,300	Am. Superpow., B	40¾	40½	40⅞
200	Am. Thread, pf	3⅜	3⅜	3⅜
100	Amsterdam Trading	42	42	42
26,600	Anglo-Am. Oil	21⅞	20½	20½
3,100	Ang.-o-Am. Oil, nonvoting	20	18¼	19
100	Anglo-Am. Oil V. t. c. o. d	21¼	21¼	21¼
500	Argo Oil	2¾	2¾	2¾
11,000	Arizona Globe	.04	.03	.03
40	Arkansas Pow., pf	111	103	111
100	Asso. Gas & El	47⅝	47⅜	47⅝
200	Atlantic Lobos	1⅜	1¼	1¼
900	Atlas Plywood	71	68⅛	71
50	Babcock & Wilcox	122	122	122
700	Bahia Corp	7½	6⅛	7½
300	Bahia, pf	10⅛	10	10
48,000	Bancitaly	174⅜	106½	174⅜
100	Barnsdall deb. rts	4⅜	4⅜	4⅜
200	Beaver Bd. pf. ctf	45	45	45
300	Benson & Hedges	21¼	20¼	21
100	Benson & Hedges, pf	28¾	28¾	28¾
700	Biyn Shoe	4⅜	4¼	4¼
20	Bohack Co	280	280	280
7,200	Bohn Alum. & Brass	48⅜	45⅜	47⅜
200	Borden Co. rts	5¼	5¼	5¼
100	Brill, B	14⅛	14⅛	14⅛
700	Brillo Mfg	20⅜	19½	20
400	Brit.-Am. Tob. coup	26	25⅞	25⅞
600	Brockway Mot. Truck	45¾	45¼	45¾
1,300	Bklyn. City Railroad	6	5⅝	5⅝
400	Buff., Niag. & East. Pow	36⅝	36¼	36⅜
1,400	Buff., Niag. & E. Pow. (new)	34⅛	33¾	34⅛
200	Buff., Niag. & E. Pow., pf	26⅜	26¼	26⅜
400	Bullard Mch. & Tool	45¼	45	45
100	Butler Bros	23¾	23⅝	23⅞
100	C. G. Spring & Bump. (new)	10½	10⅛	10½
600	Campbell Wyant	42⅞	42½	42½
18,400	Can. Marc. Wireless	3½	3⅜	3⅜
900	Carib. Syn (new)	21	20½	20½
1,000	Carnegie Metals	22½	22⅛	22½
1,300	Case Plow Wks	12⅜	11⅝	11⅝
200	Caterpil. Tract. (new)	55⅞	55⅜	55⅜
300	Celanese 1st pf	175	175	175
4,300	Celanese Corp., Am. (new)	95	94½	95
300	Celluloid, pf. (new)	95	95	95
50	Celotex	52½	52½	52½
50	Cen. Aguirre Sugar	129	129	129
1,200	Cent. Am. Mines	.02⅛	.02	.02
100	Centrifugal Pipe	11⅛	11⅛	11⅛
100	Checker Cab	15	15	15
4,100	Chi., M. & St. Paul (new)	23⅜	22⅞	23¼
4,300	Chi., M. & St. P., pf. (new)	38⅛	37⅞	38
100	Chief Cons	3¾	3¾	3¾
4,600	Cities Serv. (new)	55½	55	55¼
100	Cities Serv. Bkrs. Shares	27½	27½	27½
200	Cities Serv., pf	95¼	95	95¼
100	Cities Serv. B pf	8⅞	8⅞	8⅞
100	Cities Svc. Pow. 6% pf	96¼	96¼	96¼
100	Club Alum. Uten	35⅝	35⅜	35⅝
3,500	Colombian Syndicate	1½	1½	1½
20	Commonwealth Edison	180	180	180
100	Columbia Graph	33½	33½	33½
700	Commonwealth Pow. pf	103¼	102⅜	103
1,700	Mass. Cop. Mins	5⅝	5½	5⅝
300	Cons. Film Ind	18¾	18¾	18¾
1,600	Cons. Film Ind. pf	23¼	23	23¼
600	Cons. Dairy Prod. new	22½	21¾	22½
100	Cons. Gas & El., Balt	71¼	71¼	71¼
400	Cons. Laundry Corp	15	14⅞	15
1,000	Cons. Nev., Utah	.08	.08	.08
100	Cuneo Press	40	40	40
100	Consol. Royalty	7¼	7¼	7¼
2,100	Continental Oil v. t. c	18¾	18½	18½
100	Copeland Prod. A	9½	9½	9½
3,900	Creole Syndicate	10⅞	10⅝	10⅞
200	Cresson Gold	2⅛	2	2⅛
2,900	Crowley Milner	40	38¼	39
50	Cumberland Pipe	103	103	103
100	Darby Pet	10⅛	10⅛	10⅛
100	Davega Inc	39⅛	39⅛	39⅛
100	Davenport Hosiery	17	17	17
1,100	Deere & Co	258	248¼	257
300	De Forest v. t. c	33¼	33¼	33¼
600	De Forest Radio C. O. D	31¼	31⅛	31⅛
100	Detroit Motorbus	9⅝	9⅝	9⅝
1,000	Divide Exten	.05	.05	.05
25	Dominion Bridge	68¾	68¾	68¾
100	Dubilier Condenser	3	3	3
100	Dupont Motors	.75	.75	.75
800	Durant Mot	9⅞	9¾	9¾
100	Durham Dup. Razor pf	52½	52½	52½
29,000	Elec. Bond & Share	94¼	89¾	94½
200	El. Bond & Share pf	97⅞	97⅞	97⅞
2,500	Electric Invest	44	43	43¾
500	El. Pow. & Lt. opt. war	14½	14½	14½
125	El. Pow. & Lt. 2d pf	103¾	103½	103¾
500	Emp. Gas & F 8% pf	109½	109½	109½
100	Estey Wel. B	.60	.60	.60
400	Fan Farm Candy	39½	39	39¼
900	Fansteel Prod	13	12	13
200	Federal Wat. A	84⅜	84⅜	84⅜
300	Firestone Tire & Rubber	214	210	211
80	Ford Mot. Canada	530	530	530
100	Foster & Kleiser	17	17	17
200	Foundation Foreign	14½	14½	14¼
400	Fox Theater A	20	19¾	20
1,200	Fox Theater rts	1⅜	1⅜	1⅜
100	Franklin Mfg. Co	15	15	15
100	Freshman, Chas	6¾	6¾	6¾
900	Fulton Sylphon	44¾	43½	43½
100	Galena Signal Oil	5½	5½	5½
80	Galena Sig. pf. old	38	38	38
100	Galesburg C. Dis	52	52	52
100	General Alloys	12⅞	12¾	12¾
800	Gen. Bak., A	87⅝	87⅛	87¼
3,500	Gen. Bak., B	9½	8¾	8¾
200	Gen. Bronze	43¾	43¼	43¾
300	Gen Ldy. Mach. new	20	20	20
1,000	Gen. Pub. Ser.	18¾	18¼	18⅝
200	Georgia Pow. pf	105½	105¾	105½
100	Gibson Oil	1⅞	1⅞	1⅞
600	Glen Alden Coal	158¾	158¼	158½
900	Gobel Adolf	85¼	83½	85¼
800	Gobel Adolf rts	5½	4⅞	5½
6,200	Gold Seal Elec. Co	13	9¾	10⅞
2,300	Golden Center Min	7⅛	6¾	7⅛
1,900	Grand Stores	58	55¾	56¼
20	Great Lakes D. & Dock	323	322	323
200	Hall Lamp Co	11¾	11⅝	11¾
30	Keystone Steel & Wire	192	190	190
200	Kirby Pet	32⅛	31⅞	31⅛
100	Kruskal & Kruskal	16¾	16¾	16¾
100	Lake Superior	7¾	7¾	7¾
100	Land Co. Florida	20½	20½	20½
1,100	Lehigh Coal and N. rts	6⅛	5⅝	6
600	Lehigh Coal & Nav	111	110¼	111
10,700	Lehigh Pow. Sec. n	25⅞	25	25½
700	Lehigh Valley Coal ctf	32¾	32	32⅝
50	Lehigh Valley Coal Sales	63½	63⅛	63⅛
400	Le Mur Co	25½	25¼	25½
400	Leonard Oil	5½	5⅜	5⅜
100	Libby, McNeill & Libby	9¼	9¼	9¼
1,000	Liberty Radio	.18	.18	.18
600	Lion Oil	21½	21	21
50	Loew's Inc. rts	14	14	14
200	Lucky Tiger	7½	6½	7½
600	Meadows Mfg. Co	15½	14⅞	15
10	Massachusetts Light 8% pf	131½	131½	131½
900	Magdalena Syndicate	1¼	1¼	1¼
3,700	Marconi Wireless, London	14¾	14¼	14¼
50	Marvel Carbur	65¾	65¾	65¾
50	Maryland Casualty	183	182¾	182¾
300	Mason Valley Mines	1½	1½	1½
5,400	Mavis Bottling Co	18	16¾	17¾
100	Mavis Cor	24	23	24
200	May Drug Stores	24½	23¾	23¾
4,400	Gulf Oil Corp Pa	110¼	107	107
100	Happiness Candy Inc	5¾	5¾	5¾
1,000	Hawthorne Mining	.02	.02	.02
19,200	Hudson Bay M. & S	20	18	18⅝
500	Houston Gulf Gas	12½	12	12
3,800	Humble Oil & Ref	63¾	62¼	63¼
1,800	Hygrade Food	29½	28⅞	29⅛
50	Illinois Pipe Line	81½	81½	81½
400	Imperial Oil Canada	60⅜	60	60
200	Imp. Tob. Can	10	10	10
500	Imp. Tob. G. B. & I	25⅛	25⅛	25⅛
600	Industrial Rayon A	197	195¾	194
500	Ins. Co. No. Am	89¾	89	89¾
2,000	Intercon. Petrol	1⅞	1⅜	1¾
6,100	Inter. Petroleum	38⅜	37½	37½
400	Inter. Utilities A	48	47	47½
700	Inter. Utilities B	8½	8¼	8⅜
50	Inter. Utilities pfd	100	100	100
300	Inter. Shoe Co	71⅜	71½	71½
100	Kemsley Milbourn	16½	16½	16½
35,600	Kerr Lake Mines	.53	.51	.51
400	McCord Rad. B	22¼	22	22¼
200	McKeesport Tin Plate	60¾	60¾	60¾
200	Mead, Johnson & Co. new	54⅞	54½	54⅞
50	Melville Shoe	151	151	151
200	Mercantile Stores	120	120	120
5,100	Mesabi Iron	3	2¾	2⅞
100	Metro. 5 to 50c Stores B	5½	5½	5½
100	Met. Pav. Brick	34½	34½	34½
100	Mexico Ohio	5¼	5¼	5¼
1,000	Mexico Oil	.31	.31	.31
700	Middle West Util.	132½	132½	132½
50	Middle West Util. 6% pf.	98½	98½	98½
50	Middle West Util. pr ln.	128¾	128¾	128¾
1,200	Middle West Util. rts	2	2	2
200	Mohawk & Hudson Pow	30½	30½	30½
100	Mohawk Val. new	47½	47½	47½
100	Mountain & Gulf Oil	1¼	1¼	1¼
1,300	Mountain Prod	26¾	26½	26¾
100	Municipal Service	14	14	14
300	Nat. Baking	8	7⅝	7⅞
200	Nat. Elec. Pow. A	31⅛	31⅛	31⅛
700	Nat. Food Prod. B	8⅜	8	8
400	Nat. Fuel & Gas	27⅛	27	27
500	National Leather	4½	4	4¼
50	Nat. Pow. & Lt. pf	110¾	110⅜	110⅝
2,100	Nat. Pub. Serv. A	26¾	26	26
100	Nat. Pub. Serv. war	2⅛	2⅛	2⅛
325	Nat. Sugar Ref	121	119	119½
900	Nat. Trans	23¼	22⅝	22⅝
50	Neisner Bros	78	78	78
200	Neptune Meters, N. J	24⅞	24¾	24⅞
1,200	New Bradford	5	5	5
100	New Cornelia Cop	27½	27½	27½
10	N. J. Zinc	129	129	129
200	New Mex. & Arizona Ld	8¾	8½	8½
13,300	Newmont Mining	173⅛	169	170
25	Newport Co. pr	139	139	139
100	N. Y., Honduras Min	16¼	16¼	16¼
100	N. Y. Oil	12⅞	12⅞	12⅞
400	N. Y. Transit	48⅞	48¾	48¾
100	Nichols & Shep. new	38⅜	38⅜	38⅜
400	Niles Bem. Pond	40⅞	39	39
400	Nipissing Mines	5¼	5⅛	5⅛
500	Noranda Mines	18⅜	18⅛	18½
200	Nor. Am. Util. Sec. 1st pf	93	92¾	93
6,200	Nor. Ohio Pow	24	23⅛	23⅛
1,000	Nor. States Pow. A	134¾	134	134¾
100	Nor. States Pow. pf	109½	108¾	108¾
1,100	Northeast Pow	21½	21	21
500	Nor. West. Eng. new	33¼	32¾	33⅛
100	Ohio Brass B	97¾	97½	97¼
1,600	Ohio Cop	.85	.85	.85
1,300	Ohio Oil	61⅜	61	61⅛
300	Pac. Gas & El. 1st pf	27½	27½	27¼
200	Pac. Gas & El. rts	2½	2½	2½
400	Pac. Steel Boiler	14⅜	14½	14⅜
50	Page Hershey Tubes	90	90	90
200	Pandem Oil	5¼	5	5¼
400	Pantepec Oil, Venez	9⅝	9½	9½
100	Parke Davis new	41	41	41
200	Pender Groc. B	36¾	36¾	36¾
100	Penn., Mex. Fuel	38½	38½	38½
500	Penn.-Ohio Edison war	13	13	13
100	Penn.-Ohio Edison pr. pf	108½	108½	108½
100	Penn.-Ohio 6% pf	94¾	94¾	94¾
25	Penn. Salt	96½	96½	96½
100	Penn. Wat. & Pow	70	70	70
200	Peoples Drug Store	53	53	53
1,600	Philip Morris	8	7⅜	7½
200	Pick Barth Co. pf	21¾	21	21
600	Pickwick Corp	10¼	10	10⅜
100	Pierce, Butler & Pierce	21⅞	21⅞	21⅞
800	Pierce Wheels Corp	26½	26½	26½
100	Piggly Wiggly West. Stores	25½	25½	25½
50	Pitts. Lake Erie Ry	147¾	147¾	147¾
50	Pitts. Plate Glass	215	215	215
100	Potrero Sugar	14	14	14
1,000	Prairie Oil & Gas	49⅜	49	49⅛
50	Prairie Pipe Line	184½	184½	184½
100	Pratt & Lambert	56	56	56
300	Premier Gold	2¾	2¾	2¾
200	Reiter Foster	5	4⅜	5
80	Richman Bros	273	263	266
100	Ruberoid Co	99¾	99¾	99¾
25	Safety Car H. & L	160	160	160
240	Safeway Stores	353	350	350
200	Salt-Creek Cons	7⅛	7⅛	7⅛
1,400	Salt-Creek Prod	32	31¾	31¾
380	Sanitary Grocery	235	227½	234
200	Scotten Dillon	29¾	29½	29½
2,100	Seeman Bros	43	40¾	43
400	Selberling Rubber	41⅞	40½	40½
40	Quaker Oats	311	310	311
100	Rice Stix, Dry Goods	21½	21½	21½
5,500	Servel Inc. vtc	7⅛	6⅞	6¾
100	Servel Inc. pf	28¾	28¾	28¾
21,600	Shattuck Denn	17⅜	15¾	16¼
2,400	Sheaffer Pen	47½	46½	46½
200	Sierra Pac. Elec	34½	34½	34½
100	Silica Gel. Corp. vtc	17⅝	17⅝	17⅝
300	Silver (I.) Bros	48	45	48
10	Solar Ref	176	176	176
100	So. Am. Gold & Pl	2¾	2¾	2¾
100	South Asbestos	27	27	27
400	Southeast Pow. & Lt	43¾	43	43
800	Southeast P. & L. war	13	13	13
100	Southeast P. & L. pf. pf	85¾	83⅜	85⅜
300	South Cal. Ed. B pf	27	27	27
200	South Penn. Oil	37⅞	37⅞	37⅞
1,100	South Stores A	27¼	27	27
100	Southwest Penn. Pipe	88¼	88¼	88¼
110	Spalding A. G	145	140	143
4,900	Span. & Gen. Corp	2⅜	2⅛	2⅜
4,400	Sparks Withing	43	42½	43⅜
300	Stand. Com. Tobacco	33⅞	33⅜	33⅜
300	Stand. Invest. pf	100¾	100¾	100¾
14,900	Stand. Oil Indiana	76⅛	73¾	75⅛
500	Stand. Oil Kentucky	125⅞	125⅛	125⅛
150	Stand. Oil of Ohio	74¾	74	74
1,800	Stand. Pow. & Lt	35⅞	34⅞	35½
50	Stand. Pow. & Lgt. pf	104⅜	104⅛	104⅛
600	Swift & Co	121	130	131
23,100	Swift Int.	33	30⅛	32⅜
1,200	Teck Hugh Gold	9	8⅜	8⅜
500	Tidal Osage	16¼	16	16
100	Tidal Osa. non. vot	15	15	15
4	Tietz Inc. (Leon) war	312	312	312
20	Timken Det. Axle pf	104⅞	104¾	104¾
500	Tishman Realty	36⅛	36	36
2,000	Tonopah Extension	11	.10	.11
500	Tonopah Mining	3¾	3¾	3¾
100	Trans. Lux Day Pict	4	4	4
800	Trico Prod	30	30	30
200	Trumbull Stl. ctf	12¼	12	12¼
100	Trumbull Stl. pf. ctf	102¼	102¼	102¼
280	Tubize Art Silk B ctf	475	469	469
200	Tung. Sol Lamp	10⅜	10⅜	10⅜
300	Tung. Sol. Lamp A	20⅞	20¾	20⅞
200	United Biscuit A	63½	62½	62½
1,000	United Biscuit B	16¾	15½	16¾
1,500	U. S. & Forn. Sec	24¼	24½	24½
1,900	United Fast. Min	.81	.80	.80
100	Un. Elec. Coal ctf	27	27	27
2,300	Unit. Gas Imp	113½	112	113¼
10,200	Un. Lt. & Pow. A	15⅞	15½	15⅝
2,500	Un. Pierce Dye W	54½	53½	53⅞
1,800	Un. Pierce Dye pfd	106½	105⅜	106½
100	Unit. Prof. Sharing	9¾	9¾	9¾
100	Unit. Ry. El. Balt	17¼	17¼	17¼
600	U. S. Dairy Prod. A	57	55	57
100	U. S. Dairy Prod. B	16½	16½	16½
100	U. S. Freight new	76⅛	76⅛	76⅛
125	U. S. Gypsum	83	82¼	82¼
1,600	USL Battery	91	89½	91
100	USL Battery B	10¼	10¼	10¼
400	U. S. Radiator	45½	45½	45½
200	U. S. Rub. Reclaim	12½	12½	12½
100	U. S. Stores B	3⅛	3⅛	3⅛
600	United Type Fdy	23½	23	23
700	Util. Pow. & Lt. B ctf	20⅝	20⅛	20⅛
200	Utility Shares	12	12	12
200	Vacuum Oil	144½	144	144½
1,200	Venez Mexico	27¾	24½	27½
1,900	Venezuelan Pet	5⅜	5	5
200	Waitt & Bond A	25	25	25
200	Waitt & Bond B	16⅜	16⅜	16⅜
7,200	Warner Bros. Pic	17	15⅞	16½
700	Watson (J. W.) Co	16⅞	16½	16½
7,800	Wenden Cop. Min	.3⅛	1⅜	1¾
400	Wes. Oil & Snow. ctf	69	68¼	69
200	West Auto Sup. pf. pfd	29¼	29¼	29½
1,000	West End Ext	.03	.03	.03
100	Wheatsworth	39½	39½	39½
300	Wilcox Oil & Gas	21¼	21¼	21¼
1,300	Woodworth Inc	30¾	29⅞	30
100	Worth Inc	22¼	22⅛	22⅛
500	Yukon Gold	.70	.70	.70

DOMESTIC BONDS.

40,000	Alabama Pow. 4½s, 1967	95⅛	94⅞	95⅛
6,000	All. Pack. 8s, 1939	51	50	50⅝
9,000	Aluminum Corp. 5s, 1952	102¼	102⅛	102¼
24,000	Am. G. & E. 6s B, 2014	109⅞	109	109
40,000	Am. Nat. Gas 6½s, 2014	99¼	99	99
18,000	Am. Pow. & L. 6s, 2016	107⅜	107⅛	107⅜
7,000	Am. Roll. M. 6s, 1938	104⅞	104⅞	104⅞
30,000	Am. Roll. M. 5s, 1948	99½	99½	99½
1,000	Anaconda Cop. 6s A, 1929	101⅝	101½	101⅝
6,000	Appalac. Pow. 5s, 1956	100⅛	100¾	100½
7,000	Ark. Pow. & Lgt. 5s, 1956	99½	99½	99½
13,000	Asso. Elec. 5½s, 1946	104⅞	104½	104½
110,000	Asso. G. & E. 5½s, 1977	102⅜	101⅞	102⅛
1,000	Assd. Sm. Hdw. 6½s, 1933	87¼	87¼	87¼
12,000	Bates Valve 6s, 1942	106	105	105½
7,000	Beacon Oil 6s, 1936, w.w	102⅜	102½	102⅜
7,000	Beaver Bd. 8s, 1933	103⅜	103⅛	103⅛
8,000	Bell Tel. Can. 5s A, 1955	105½	105¼	105½
6,000	Bell Tel. Can. 5s B	105½	105½	105½
13,000

SPORTS **The Washington Post.** SPORTS

WASHINGTON: FRIDAY, FEBRUARY 10, 1928. 13

TECH AND CENTRAL SEEK BASKETBALL TITLE TODAY

Departure of Ball Players South Exposed by Pegler

By WESTBROOK PEGLER.

NEW YORK, Feb. 9.—The baseball industry, or national pastime, as it is euphemistically called at times, is beginning to attract attention again and in a short time there will be flashlight sheets in the rotogravures showing groups of well-dressed young men standing on the back porches of the de luxe trains waving goodby to winter snows, or words to that effect.

Such a group usually consists of from four to six baseball writers, looking as though they dread the beginning of another ordeal of golf interrupted by 500 words a day; two club secretaries, several traveling drummers, who just happened to stroll out onto the observation platform in time to be mistaken for Dazzy Vance, an assistant clerk of the municipal court and friend of the club owner, who has saved his vacation from the preceding summer, and a recruit outfielder from the semipros who is paying his own freight South for a trial on the off-chance that the manager will find him a varsity job in Wichita when the regular season begins.

Along the route, the train may pick up an actual ball player or two to validate the party's designation as a baseball squad on the way to the training camp. But in all likelihood the regular players will be found at the trainer's site, having driven in by buckboard or trolley from their various homes not very far away, all except Ed Roush, who will be holding out if there is anything in tradition.

It would be more formal if all the ball players actually attached to the ball clubs were to gather in the favored city for an official departure, but it would also be very expensive and foolish, so the baseball writers, for once in the season, are allowed to have their

CONTINUED ON PAGE 15, COLUMN 8.

Capital Woman Loses Golf Match at Miami

Special to The Washington Post.

Miami, Fla., Feb. 9.—Mrs. Monroe E. Miller, of the Congressional Club, Washington, failed to reach the finals today in the Miami Beach championship tournament, losing out in the third flight to Miss Florence G. Wells, of Kenosha, Wis. The score was 4 up and 3 to play and at no stage was the Washington player in the van. She was 2 down at the turn.

British Hockey Team Protested by French

St. Moritz, Switzerland, Feb. 9 (A.P.).—Great Britain's entry in the Olympic hockey competition was protested today by French officials, who charged that the British squad included two Canadians.

The protest, made to the Swiss Olympic committee, was filed by Franz Reichel, secretary of the French committee. The identity of the two players involved was not disclosed.

The Swiss body will make known its decision on the protest tomorrow.

KNAPP-FELT
HATS *for* MEN

Conspicuous among the industries in which America leads the world is the manufacture of hats. In style, in quality and in variety Knapp-Felt hats loom large!

The Hat *for February is the* ESPLANADE

It will be shown everywhere Friday, February Tenth

The Knapp-Felt *Esplanade* has the polished ancestry of a Washington, the rugged qualities of a Lincoln, and the charm of St. Valentine—just the hat for February.

Sidney West
(INCORPORATED)
14th & G Streets N. W.

'Grudge' Race By Peltzer And Dodge

German and Accuser Meet Tonight in Chicago Games.

No One Will Be Close Enough to Get Bumped, Invader Says.

CHICAGO, Ill., Feb. 9 (A.P.).—The second, and perhaps the final, appearance of Dr. Otto Peltzer, noted German runner, in indoor races in this country, developed today into a "grudge affair." Ray Dodge, who meets the doctor over a 1,000-meter distance in tomorrow night's meet of the Illinois Athletic Club, charges Dr. Peltzer elbowed him out of victory at the Millrose games in New York last week.

"There will be no bumping tomorrow night," Dr. Peltzer said today. Somewhat nettled at Dodge's accusation, "unintentional or otherwise, there will be no one close enough to me to get bumped."

The doctor added an indignant denial that he had elbowed Dodge off the track at New York. A wide cinder track will be the scene of the I. A. C. events, while the Millrose races were held on an indoor board track, with which Dr. Peltzer is unfamiliar. Since his return from New York, Dr. Peltzer has been working out daily at Northwestern University, on an indoor cinder track of the same dimensions of the oval at the Chicago Riding Club.

Any one who has ever seen me run knows that I do not follow the orthodox style," said Dr. Peltzer. "With my arms swinging sidewise in my natural style, I may have bumped Dodge, I am not sure, and he accidentally fell off the track, but it was unintentional if I did. No one will get close enough tomorrow night to get bumped."

Dodge has announced this will be the final race of his career as he expects to give up track athletics to devote his time to business.

After his workout in the Northwestern gymnasium today, the German runner expressed a desire to compete in the Olympic games at Los Angeles in 1932. He said he would endeavor to keep in shape so as to win a place on the German team at that competition.

He also said he expected to compete in three events and in the relay at the 1928 Olympic games.

Dr. Peltzer said he saw his first football game on the West Coast and described it as the "greatest sport in the world."

Tech Holds Season's First Baseball Drill

The Tech High School Baseball Team, winner of the high school championship last year, are getting a jump on all the schools this year in the matter of spring training.

Coach Glenn, who called a meeting of his prospective candidates recently, at which 50 men reported, sent his battery men through their first workout yesterday. Ensor and Young, pitchers, and Sorrel, catcher, are veterans. Collins will also try for a mound job.

Hot Springs Tourney Draws Tommy Armour

Hot Springs, Ark., Feb. 9 (A.P.).—Despite fair weather and a course in near-championship condition, professional and amateur golfers alike rolled up high scores in the special events here today, preliminary to the 72-hole medal play of South Central Tournament, which starts tomorrow. Julias Ackerbloom, a youthful Little Rock, Ark., professional, and Frank Ripley, Hot Springs amateur, led the field in the special event with 71's, one stroke below par.

Some 120 were already entered today with the probability that others would arrive tonight. Tommy Armour, National Open titleholder, will be here for the opening 18-hole round tomorrow.

K. Laffoon, Miami, Ohio, won a special driving contest in the events today, getting 293 yards, one foot and six inches.

Hinkel, U. S. Champ, To Walk in Germany

New York, Feb. 9 (A.P.).—Harry Hinkel, national walking champion, has accepted an invitation to compete in the international meet to be held this year by the Charlottenburg Sports Club, of Berlin.

The invitation was extended by Arthur Schwab, member of the club, who finished second to Hinkel in a 3,000-meter walk at the Millrose A. A. meet here a week ago.

Schwab and his teammate, William Schnitt, sailed for Germany last night, declaring they had found themselves unable to get into shape for another competitive start during the 21-day period allowed them under International Amateur Athletic rules.

As the two walkers left, Max Schnellhorn, of the same club, 400-meter running star and candidate for the German Olympic Team, arrived in America. Schnellhorn comes here to acquaint himself with American training methods.

Professional Hockey May Draw Gorman

New York, Feb. 9 (A.P.).—Reports that Charley Gorman, international speed skating champion now abroad with the Canadian Olympic Team, will turn professional and join the Detroit National League Hockey Team came as a surprise today to Jack Adams, manager of the Detroit Club, here to play the New York Americans tonight.

Adams said he was unaware of Gorman's intentions but it was learned the speed star is likely to make the move. Gorman now lives in Detroit but has represented Canada for several years in speed skating, winning numerous titles and setting many records.

If he turns to hockey Gorman will have some precedent. Everett McGowan, former professional champion, now is with the Springfield (Mass.) Club of the Canadian-American Hockey League.

Gehrig Finds 4 Fouls Are Out in Basketball

Pittsfield, Mass., Feb. 9 (A.P.).—Lou Gehrig was ordered out of a basketball game in the first period here last night, but his team of all stars came from behind to beat the Pittsfield Eagles, 34 to 26. Gehrig committed four personal fouls in less than 10 minutes, but the crowd voiced its displeasure and an agreement was reached that he could return to the game in the second half. He did not do this, however, but his substitute, Gilkinson, was the star of the game.

SANGOR PUTS BUD TAYLOR OUT IN 7TH

Questionable Blow to Body Ends Furious Bout at Chicago.

COLISEUM, Chicago, Feb. 9 (A.P.)—Joey Sangor, of Milwaukee, contender for the world's featherweight championship, was declared the winner over Buddy Taylor, bantamweight title holder, in the seventh round of a scheduled 10-round battle here tonight.

Taylor at the time fell victim to what appeared to be a foul blow, but was ordered to resume fighting after a 5-minute rest. He was unable to do so, with the result that the judges awarded the verdict to the freckled-face Milwaukee youth.

The bout, the fourth meeting since 1926, was unequaled in the middle West for viciousness and desperate punching since the memorable fight between Stanley Ketchel and Billy Papke in Milwaukee 20 years ago.

The pair slugged like a couple of longshoremen for six rounds with little to choose between them. They stood toe to toe in the center of the ring trading punches, first one having the lead and then the other.

Sangor's best showing was in the third round when he forced Taylor into the ropes under a wicked shower of lefts and rights to the head.

When the Terre Haute blond appeared to be sliding off the ropes, perhaps on the verge of a knockout, he suddenly came back and carried the fight to Sangor. Taylor backed up in the fifth, a rare procedure for him, under Sangor's slashing attacks, but it was only momentarily, for he cut loose with a sudden burst of speed that had Sangor bewildered.

The punch that ended the battle appeared to be a low sweeping left hook that appeared to land on the groin. Taylor grabbed himself and sank to the floor apparently in pain. There was a hurried consultation between the two judges, Referee Phil Collins, and members of the Chicago Athletic Commission at the ringside. It was decided to give Taylor a 5-minute rest, with the instruction to him to resume fighting. He was unable, or refused to leave his chair at the end of that time and his handlers then stretched him on the floor of the ring while his seconds worked frantically over him.

Finnegan Outpointed By Flowers at Boston

Special to The Washington Post.

Boston, Mass., Feb. 9.—Bruce Flowers, negro featherweight of New Rochelle, N. Y., dimmed Dick (Honeyboy) Finnegan's aspirations of moving within reach of the lightweight title here tonight when he beat him in a 10-round fight which was supposed to feature the evening's boxing. The fans came in droves and hung on the rafters, but the fighters were far more cautious than that. In spots Finnegan was brilliant and at other times he was clearly out-pointed by the careful Flowers.

The colored boxer went along with the utmost care until the last round, when he cut loose and made a showing which outdid Finnegan's effort to stage a rally. Flowers had two pounds over his rival when they entered the ring. Flowers was clever with a left jab and had a good defense. He was very fast in getting in and getting away again, also, and at times, Finnegan was bewildered. The local fighter couldn't move fast enough on his attacks to get in close to the New York scrapper.

For a few moments in the final round it appeared that Finnegan was wobbling but he held on to the finish.

Possibility of Army-Navy Game Next Year Fading

By ALAN J. GOULD
(Associated Press Sports Editor.)

NEW YORK, Feb. 9 (A.P.).—There may be a shock in store for those observers taking it for granted that the Army-Navy athletic break this year is just a passing squall and that everything will be smoothed out for a renewal of relations in 1929.

Present indications are that the split not only is likely to exist next year, but for some years to come unless there is a radical switch in policy on the part of one or the other of the service institutions.

Since congressional activity and peace overtures from other sources failed to shake the point of view of either academy, it has become increasingly evident that neither is inclined to do any yielding.

With a similar situation existing another year there is no more likelihood of a get-together or a compromise in 1929 than there has been in the past few weeks of maneuvering that culminated in each school's filling the date previously assigned for the interservice gridiron clash on November 24.

The Navy, in its demand for a three-year varsity standard of eligibility, feels it has gained public support widespread enough to justify its attitude. The Army, on the other hand, feeling that a contract has been broken regardless of any eligibility issue, is equally as firm in its view that fairness demands retaining its traditional standard of equal-opportunity-for-all.

Right now no one in authority at Annapolis or West Point will give even the slightest support to the idea that either will retreat from its present attitude.

Nevertheless some observers profess to see the suggestion of a 1929 get-together in the Navy's arrangements to play Princeton on an October date after engaging the Tigers this year as a final opponent on November 24 at Philadelphia.

It is possible that both academies, subject to administrative changes, may be playing safe and leaving a loophole for readjustment of their schedules. The indications are, however, that both are proceeding with arrangements for their 1929 playing slates on the assumption that no interservice game will be included.

The Army already has scheduled Notre Dame for 1929 and would like to make this game the climax clash on the schedule. The rivalry between the Cadets and Hoosiers is keen and long-standing. The game has played to capacity crowds at the Yankee Stadium during the past few years in a setting that has rivaled in color and interest the service game itself.

West Point's relations with prominent Midwestern schools has been developed steadily to a point where four opponents from that area will come East to meet the Cadets next fall. The University of Chicago is being talked of as a possible 1929 opponent for the Soldiers. In addition, to return the compliment of Nebraska's visit here, the Army might consider a journey to Lincoln to meet the Cornhuskers next

Canzoneri 9-5 Favorite to Beat Bass

Lightweight Title at Stake Tonight in 15-Round Bout.

Bass May Be Third N. B. A. Champion to Be Beaten.

Special to The Washington Post.

NEW YORK, Feb. 9.—That stormy division of the boxing firmament, the featherweight class, is at last to have an undisputed champion again. Tony Canzoneri, the bounding Brooklyn Italian, who once sharpened his punching sights on the levee youths of New Orleans, and Benny Bass, of Philadelphia, the National Boxing Association title holder, will meet tomorrow night in Madison Square Garden to present their claims in a 15-round scuffle that by all rules and regulations should nominate a world's title holder.

Odds on Canzoneri, picked as the outstanding featherweight by the New York Athletic Commission, lengthened today as the boys completed training, with both well under the class weight limit. Bass was the "under dog" at odds of 8 to 5 and 9 to 5. Both expect to scale around 125 pounds at the weighing-in ceremonies at 2 o'clock tomorrow afternoon.

Canzoneri will have the edge in experience, although he is younger in years, and also will be favored by the distance. Bass has never been asked to travel fifteen rounds before and, although he is confident he can do it, Canzoneri figures to outpoint him.

Incidentally, Bass will be fighting to break a losing streak that has come over the N. B. A. champions. So far two of the boxers invested with crowns by the N. B. A. have gone to bat in defense of their synthetic titles and to date neither has managed to hang up a victory.

Jimmy Slattery was the first of the "champions" to be sheared and the other night one Frenchy Belanger, flyweight, was beaten off by Frankie Genaro.

The last real featherweight title duel was fought in 1925 when Lou ("Kid") Kaplan was crowned after he had stopped Danny Kramer in the old Garden. Paplan, like Johnny Dundee, later surrendered the mythical diadem, because he could no longer make the weight.

For fifteen years the Jews and Italians almost exclusively have held sway on the top rung of the featherweight ladder. Abe Attell defended his title against all comers, until he was beaten by Johnny Kilbane, an Irishman. Kilbane relinquished his laurels to the French gamester, Eugene Criqui, who in two months gave Johnny Dundee a crack at his newly won crown and lost it when Dundee left-handed his way to victory over the Frenchman. Then came Kaplan and since Lou found it was impossible longer to make the weight, the feathers have been without a ruler. But after tomorrow night either an Italian or a Jew will be the king once more.

Two District Golfers Winners in Florida

Special to The Washington Post.

Miami, Fla., Feb. 9.—Two out of three was the score of the Washington golfers today in the first round of match play in the annual Miami Biltmore invitation tournament which drew a record field of 150 starters and necessitated play on two courses at Coral Gables. The winners from the Capital City were Robert E. Lewis and P. R. Greenfield. The one to suffer elimination was H. D. Copp, who finished 2 down to W. E. Coe, of Riverton, N. J.

Lewis was a victor in the seventh flight, being forced to go to the last hole to win by 2 up from A. A. Fix, of Tomah, Wis. Greenfield had an easier time in the last division beating Stanley Joyce, the Chicago Millionaire, by 4 up and 3 to play.

Three extra hole matches featured the play in the championship sixteen and R. E. Sappenfield, 21-year-old medalist, defeated George Dockerty, Miami, 4 up and 2 to play.

Riders Guard Bob Sleds Following Heavy Betting

St. Moritz, Switzerland, Feb. 9 (A.P.)—Guarded like thoroughbreds, sleds entered in the Olympic bob sled competition, February 17, are being locked up overnight in sheds as a result of heavy betting on the international event.

All the contestants are taking every precaution to prevent "tampering."

After the St. Moritz bob sleigh derby today, Henri Lambert, Belgian entry and pre-derby favorite, complained that someone had tampered with his sled, straining the runners and necessitating a last-minute readjustment.

Lambert finished second in the race, trailing John Heaton, of New York, who had been made a heavy favorite by the gamblers' pool.

GARDINI WINS MATCH IN 2 FALLS

Beats Burows Easily, Joe Turner Beats Billy Gale.

RENATO GARDINI, the Italian champion wrestler, made short work of Frank Burows, of Boston, Mass., in the feature wrestling bout at the Arcadia last night, winning in two straight falls.

Gardini, weighing 196 pounds, secured the first fall after 12 minutes of grappling with his heavier opponent, pinning his shoulders to the mat with a flying head lock. The second fall came unexpectedly after a bitter struggle. Gardini, securing a scissors hold, threw Burows to the mat in 2½ minutes. Burows substituted for Tom Draak, the Holland champion whom Gardini defeated in New York this week.

The largest crowd of the wrestling season saw Joe Turner defeat Billy Gale, New York State champion, in straight falls. Gale proved a puzzle but Turner's cleverness prevailed over the New Yorker. Turner won the first fall in 31 minutes with a head lock and the second with a flying airplane fall in 11 minutes. There was much rough work on the part of both men.

Dan Koloff, Bulgarian, defeated Tony Flecia, of Italy, after 35 minutes of grappling with a toe hold which hurt Flecia so severely that he announced himself unable to continue.

Last night's bouts were by far the best Promoter Blick has provided for the wrestling fans. W. H. Montgomery was the referee for the preliminary bouts, while Pat O'Connor was the official for the feature event.

Devitt Tankmen Meet Baltimore Team Today

Devitt Prep swimmers, feeling much more advanced than when they met the C. U. Cubs last month, engage in their second match of the year today, when the Baltimore Friends natators will be entertained in the Y. M. C. A. pools.

Among the men Devitt will rely on to bring home the honors are Capt. Jimmie Orme, back stroke man; Merton English, 100 and 220 back stroke dependable; "Speed" Morgan, diving; Brown, 50 and 100 yard dash man, and Shugrue, Russell and Mather, dash men.

Root Signs With Cubs; Gets Bonus, Is Rumor

Chicago, Feb. 9 (A.P.).—Charley Root, the pitching ace of the Chicago Cubs, came to terms on his 1928 contract today after a conference with Manager Joe McCarthy, in Los Angeles, according to word received by President William Veeck. The agreement price was not disclosed, however.

Root returned his contract unsigned when he first received this year's salary offer. He worked in 48 games last summer in a valiant effort to keep the Cubs in the pennant race, winning 26 games while losing 15. It was rumored he wanted some kind of a clause in this year's agreement which would boost his salary if he was called upon to do the same kind of extra hurling.

Newer Stars —of— Baseball

JOHN CLEMENT SCHULTE,
Catcher, Phillies.

Born, St. Louis, Mo., 1897.

Height, 5 feet 11½ inches. Weight, 175 pounds.

Bats left-handed. Throws right-handed.

Yr.,team,league.	G.	Ab.	R.	H.	2b.	3b.	Hr.	Sb.	Po.
1927 St. L., N...	64	186	35	45	8	2	9	1	.288
1927 B. Syr., In.	21	58	17	19	3	0	1	0	.328
1926 Newark, In.	104	291	44	85	13	2	9	3	.292
1925 Tol., A.A....	102	256	36	80	11	0	6	5	.312
1924 Tol., A.A...	109	331	65	86	18	4	4	6	.260
1923 St. Louis, A..	7	4	0	0	0	0	0	0	.000
1923 San An., Tex	59	167	19	45	4	3	1	2	.269
1922 Mobile, S...	89	221	50	79	11	3	12	3	.357
1921 Mobile, S...	101	250	28	74	15	2	2	2	.296
1920 T. H., 3-I...	131	457	67	127	22	12	0	14	.278
1919 T. H., 3-I...	102	365	55	111	11	10	0	8	.304
1918 Wh.-T. H., C.	29	84	6	16	....	....	....	5	.190

The Phillies obtained Schulte in a trade with the Carinals several months ago, in which they gave Johnny Mokan, Jim Cooney and Clarence Jonnard, for Jimmy Ring and Schulte. The Cardinals secured Schulte from their Syracuse club last June.

The St. Louis Federals gave Schulte a trial in 1915 and the Browns did the same the following year. The catcher served in the Navy during the World War, rejoined Terre Haute in 1919, and was sent to Mobile via St. Louis two years later.

The Browns turned Schulte over to San Antonio in 1923, then sold him to Toledo a year later. Newark purchased Johnny for 1926, sold him to Buffalo a year ago, and Syracuse purchased him last spring.

ST. PAUL'S QUINTET WINS

The St. Paul's basketball team triumphed over the Columbia A. C. last night at the Wilson Normal School, 31 to 25. Loehler scored 23 points for the victors aided by the passing of Alderson and Dolan.

Rivals Clash In Crucial Contest

Leaders of Scholastic Series Ready for Deciding Game.

Rival Stars Will Meet; Eastern Five to Play Western.

THE Tech and Central High School basketball teams will reach the parting of the way this afternoon. Tied for the past several weeks for first place in the high school championship series, the two clash today at 3:15 o'clock at the Arcadia. The winning team will practically clinch the championship, while the loser doubtless will finish the race, which comes to an end Tuesday by winning second place.

The first meeting of the Tech and Central teams some weeks ago, which drew the largest crowd of the series, is overshadowed by today's banner attraction. Standing room is expected to be at a premium.

The Central team is in fine shape for the battle. Lemon, regular guard is fully recovered from a recent illness, which assures that Central will be at its best today. The team will line up with Forrest Burgess and William Woodward at forward, Ben Burch at center and Nelson Colley and Duvall Lemon at guard.

The forwards for Tech will be Louis Berger, high scorer of the series with 82 points and Patrick Rooney, with Jack Forney at center and Jacob Goldblatt and Paul Brown at guard.

Tech again will rely upon its zone defense which worked to perfection in its first game with Central which it won by 10 points. Central plays the more modern man-for-man style of defense.

Interesting to watch will be the individual duels between several of the players of each team. Burch and Forney, both centers of the respective teams, are good scorers and both good defensive players.

Berger and Rooney, the Tech forwards, will have a battle on their hands to match Woodward and Burgess, of Central, point for point. Someone has a task on his hands to stop Colley, of Central. In past games Colley has played a mediocre role in the early periods and when the opponent's vigilance slackened has slipped past the guards for 6, 8 and 10 points.

The game will mean much to Central. As the players of the entire first team graduate in June, it will be their last opportunity to meet a Tech opponent and next to their last game of the series.

The Eastern High School Team, which meets Western in the second game today, though it has no chance itself, may have a hand in deciding the winner of the title. Tech must play Eastern next Tuesday. Central meets Business on Tuesday. Eastern defeated Tech, 38-35, in the first round.

Individual Scoring Lead At Stake in Two Games

An interesting race will be staged in the high school basketball series today at the Arcadia, when nine of the ten high scorers swing into action either in the Tech-Central game or in the clash between Eastern and Western.

Theodore Cappelli, of Eastern, who led the scorers until last Tuesday, when Louis Berger, of Tech, scored 12 points to take the lead by 5 points with a total of 82, has a good opportunity to regain his laurels today. Cappelli draws Western as an opponent, while Berger is forced to face Central in a game which promises to be a battle, because the title is at stake.

Bernie Jones, of Business, who holds fifth place with 61 points, is forced to idle. Jones, however, will have an opportunity to boost his total next Tuesday, when Business plays Central. Tech plays Eastern on the same day in the last game of the series.

	G.	Fg.	Ft.	Tl.
Berger, Tech	6	36	10	82
Cappelli, Eastern	6	32	13	77
Garber, Western	7	30	12	72
Forney, Tech	6	30	2	62
R. Jones, Business	7	22	17	61
Wilson, Western	7	27	6	60
Woodward, Central	6	25	7	57
Burgess, Central	6	23	5	51
Colley, Central	6	19	12	50
Goldblatt, Tech	6	18	12	48
R. Jones, Business	7	16	11	43
Lewis, Business	7	16	6	38
Hoffmann, Eastern	6	14	6	34
Latona, Western	6	13	7	33
Essex, Eastern	6	15	2	32
Burch, Central	5	14	1	29
May, Business	7	11	4	26
Dan Galotta, Tech	5	11	1	23
Hunt, Western	6	9	4	22
Doyle, Western	7	7	3	17
Hogarth, Eastern	6	5	6	16
Busheng, Eastern	5	6	2	14
Brown, Tech	6	6	1	13
Marks, Business	6	6	0	12
Casteel, Central	4	4	3	11
Lemon, Central	5	3	3	9
Wood, Western	5	3	2	8
Shapiro, Eastern	3	3	2	8
Davis, Business	7	3	1	7
Keefer, Business	2	3	0	6
Snell, Eastern	5	2	2	6
Depro, Eastern	6	2	2	6
Oehmann, Eastern	4	2	0	4
Luney, Western	3	2	0	4
Cohan, Business	4	1	1	3
H. Galotta, Business	4	1	1	3
Fisher, Central	3	1	1	3
Hatfield, Western	2	1	0	2
Fuchs, Western	2	1	0	2
McLanahan, Tech	2	0	1	1
Singman, Business	3	0	1	1

SERIES STATISTICS

	W.	L.	Pct.
Tech	5	1	.833
Central	5	1	.833
Eastern	3	3	.500
Western	2	5	.286
Business	1	6	.143

RESULTS OF PAST GAMES.

Western, 34; Business, 29.
Tech, 61; Western, 15.
Eastern, 33; Business, 16.
Central, 44; Eastern, 34.
Tech, 45; Central, 35.
Central, 46; Western, 43.
Eastern, 38; Tech, 35.
Central, 33; Business, 27.
Central, 29; Western, 25.
Tech, 49; Business, 23.
Central, 28; Eastern, 22.
Western, 37; Business, 36.
Business, 27; Eastern, 25.
Tech, 45; Western, 31.
Central, 42; Western, 35.
Tech, 61; Business, 41.

TODAY'S GAMES.

Tech vs. Central.
Eastern vs. Western.

NOR'EASTER WINS NEW ORLEANS CUP RACE BY HEAD

Algol Outrun In Stretch Drive

Time Maker Gallops Home First in Third, 6-Furlong Sprint.

Retaliate Wins Fifth; Feu Follet Last, Jockey Booed.

FAIR GROUNDS, New Orleans, Feb. 9 (A.P.).—J. N. Camden's Nor'easter, running in his best form, won the James J. Corbett Trophy Handicap, a 6-furlong sprint, here today. James J. Corbett, former heavyweight champion, presented the cup to Jockey Willie Garner, who rode Nor'easter.

Corbett was loudly applauded when he appeared in the stewards' stand to present the cup. The McLean Stable's Algol, favorite, was second, and Kentucky Cardinal third.

Nor'easter, displaying unusual speed, quickly ran into the lead, while Pigeon Wing II laid second, and Algol third. In the stretch, Algol closed fast and appeared as if he would run by the leader, but Garner went to work on Nor'easter and the colt responded gamely, though swerving, and won in a hard drive by a head. Algol took the place by four lengths from Kentucky Cardinal.

The McLean Stable's great colt, Time Maker, added further laurels to his credit when he galloped home lengths in advance of his field in the third event, a 6-furlong sprint.

He stepped the distance in 1:13 1-5, and could have gone much faster had he been pushed.

Time Maker will be nominated for the Louisiana Derby, which will be run at Jefferson Park this spring on March 24, and by his three easy victories he will undoubtedly be favorite for that classic.

Time Maker in his race today was held under stout restraint, being held in third position to the middle of the turn. Just before making the turn into the stretch, Ambrose, who had the mount, let the colt step along. He rushed into an easy lead in a sixteenth of a mile and all through the stretch Ambrose was looking back at the field. Time Maker won by two lengths. Bruno landed second place by a length from Rosinante.

Retaliate won the fifth race, with Rejuvenation second and Serajevo third. Feu Follet, the hot favorite, and ridden by W. Bowden, finished a bad last, and when Bowden returned to the scales after the race a big crowd collected about the judges' stand and gave him a round of booing.

Retaliate jumped away to a long lead and was never let down, winning by two lengths. Rejuvenation took the place by a half length.

Twelve maiden 3-year-olds and up performed in the second race, and it was won by Little Marie, who won by two lengths from Gee Eff Cee, with Light Sweep third, three lengths back. The mile and 70 yards was run in 1:46 2-5.

Prince Til Til, favorite, won the sixth race in a drive by a half length from Hilary, second, with Miss Chiniquy third.

FAIR GROUNDS ENTRIES.

FIRST RACE—Four furlongs; purse, $1,200; claiming; for 2-year-olds.

1 Swish	107	7 Earl of Warwick	110
2 Mazzie	114	8 May I	107
3 Port Harlem	111	9 Volsel	110
4 Dominate	107	10 Flora Levy	111
5 Miss Moonlight	118	11 Ham	110
6 Miss Donna	110	12 Sporting Blues	110

SECOND RACE—Six furlongs; purse, $1,200; claiming; for 3-year-olds.

1 San Antonio	110	7 Chatson	110
2 *Unladylike	100	8 Senator Seth	110
3 William P.	110	9 War Wings	105
4 Stiff Shirt	110	10 Stormy Port	115
5 Joseph Sabbath	110	11 Manchu	110
6 Madcap Princess	105	12 Blind Cast	110

THIRD RACE—One and one-sixteenth miles; purse, $1,200; claiming; for 3-year-olds and upward.

1 Forget Me Not	105	7 Blarneystone	115
2 Sir Barley	110	8 Pichonne	110
3 Harry Carroll	115	9 Annie Coughlin	105
4 Cliff	105	10 Queena Mario	110
5 Delphi	115	11 Spring	115
6 Running Fox	115	12 Student Prince	110

FOURTH RACE—One mile and 70 yards; purse, $1,500; the St. Tammany; for 3-year-olds.

1 Be Still	100	5 Homewood	105
2 Black Friar	110	6 Dan Burnham	110
3 Beauregard	110	7 Beauregard	110
4 The Southerner	105		

FIFTH RACE—One and one-sixteenth miles; purse, $1,200; claiming; for 4-year-olds and upward.

1 Arabian	110	5 *Smacker	100
2 Col. Board	110	6 A. B. Bensinger	110
3 Dr. Cardenas	112	7 Pandy	105
4 *Runbank	105		

SIXTH RACE—One and one-eighth miles; purse, $1,200; claiming; for 4-year-olds and upward.

1 Ball Gee	110	7 John Johnson, jr.	110
2 Battlefield	110	8 Grange	110
3 Capt. Haney	110	9 Open Hand	110
4 *Treasurer	105	10 *Firetoma	105
5 *Junior's Nurse	106	11 Billy Witt	110
6 Happy N. Year	105	12 Private Seth	110

SEVENTH RACE — One and one-eighth miles; purse, $1,200; claiming; for 4-year-olds and upward.

1 Hala	110	7 Policeman Day	110
2 Highland Chief	110	8 Guest of Honor	110
3 Lanoil	110	9 Lexington Maid	105
4 Clover Club	105	10 Reveillon	114
5 Old Tom	110	11 Mollie Mystil	105
6 Nose Dive	110	12 Coum's Connelly	110

*Apprentice allowance claimed.
Weather, clear; track, good.

WANTED, 50 MEN
to buy our ready-to-wear and uncalled for Suits and Overcoats for only $12.50
HORN The Tailor
611 7th St. N.W.

Diamonds, Watches, Jewelry
ROSSLYN LOAN CO.
End Key Bridge
Rosslyn, Va.
S.F. Cooper, Mgr., formerly with H. R. Fulton
ROSSLYN CAR TO DOOR.

HAVE YOUR Headlights Adjusted and registered at
CREEL BROS.
1811-17 14th St. N.W. Pot. 473
Official Flatlite Service

LOANS HORNING
Diamonds, Watches, Jewelry
South End of Highway Bridge
(Opp. Washington Monument)

POST'S CONSENSUS OF CHOICES AT FAIR GROUNDS

	1st Race	2d Race	3d Race	4th Race	5th Race	6th Race	7th Race
Collyer	Mazzie	Stormy Port	Spring	Blessefield	Runbank	Billy Witt	Highland Chief
Collyer's Eye	Miss Moonlight	Manchu	Queena Mario	Be Still	Smacker	Battlefield	Guest of Honor
	Miss Dona	Blind Cast	Student Prince	Beauregard	Col. Board	Open Hand	Nose Dive
Louisville Times	Miss Moonlight	Stormy Port	Running Fox	Be Still	Col. Board	Junior's Nurse	Guest of Honor
Associated Press	Miss Dona	Blind Cast	Sir Barley	Blessefield	Smacker	Grange	Nose Dive
	Ham	Manchu	Cliff	Beauregard	Runbank	Happy N. Year	Highland Chief
Fitzgerald	Miss Moonlight	Stormy Port	Queena Mario	Blessefield	Col. Board	Billy Witt	Policeman Day
N. Y. Telegraph	Mazzie	Blind Cast	Spring	Be Still	Pandy	Happy N. Year	Reveillon
	Ham	Manchu	Sir Barley	Black Friar	Smacker	Grange	Lanoil
Hermis	Mazzie	Blind Cast	Queena Mario	Blessefield	Col. Board	Billy Witt	Guest of Honor
N. Y. Telegraph	Miss Moonlight	Senator Seth	Forget Me Not	Be Still	Smacker	Happy N. Year	Reveillon
	Miss Dona	Manchu	Delphi	Beauregard	Runbank	Treasurer	Highland Chief
Sharpshooter	Mazzie	Blind Cast	Queena Mario	Blessefield	Col. Board	Billy Witt	Guest of Honor
N. Y. Telegraph	Miss Moonlight	Stormy Port	Spring	Beauregard	Smacker	Treasurer	Reveillon
	Miss Dona	Senator Seth	Delphi	Be Still	Pandy	Happy N. Year	Highland Chief
El Rio Rey	Miss Moonlight	Manchu	Forget Me Not	Beauregard	Smacker	Junior's Nurse	Highland Chief
Running Horse	Mazzie	Madcap Princess	Queena Mario	Be Still	Col. Board	Billy Witt	Reveillon
	Ham	War Wings	Delphi	Blessefield	Runbank	Happy N. Year	Clover Club
N. Y. Handicap	Mazzie	Senator Seth	Spring	Black Friar	Pandy	Billy Witt	Reveillon
Racing Form	Miss Dona	Manchu	Forget Me Not	Be Still	Col. Board	Treasurer	Nose Dive
	Miss Moonlight	Blind Cast	Queena Mario	Beauregard	Dr. Cardenas	Happy N. Year	Highland Chief
Sweep	Miss Moonlight	War Wings	Sir Barley	Beauregard	Col. Board	Billy Witt	Highland Chief
Racing Form	Mazzie	Blind Cast	Queena Mario	Blessefield	Runbank	Treasurer	Reveillon
	Flora Levy	Senator Seth	Running Fox	Be Still	Smacker	Junior's Nurse	Nose Dive
Budd	Mazzie	Blind Cast	Queena Mario	Black Friar	Col. Board	Billy Witt	Guest of Honor
Racing Form	Miss Moonlight	Senator Seth	Sir Barley	Blessefield	Runbank	Treasurer	Reveillon
	Miss Dona	Madcap Princess	Running Fox	Be Still	Pandy	Happy N. Year	Highland Chief
Consensus	Mazzie	Stormy Port	Queena Mario	Blessefield	Col. Board	Billy Witt	Guest of Honor
	Miss Moonlight	Blind Cast	Spring	Beauregard	Smacker	Treasurer	Highland Chief
	Miss Dona	Manchu	Sir Barley	Be Still	Runbank	Junior's Nurse	Reveillon

COLLYER'S COMMENT on the SPORT of KINGS

BY BERT E. COLLYER

NOT so good. But as my old cabaret partner, Sophie Glutz, would say, it could be worse. Scan over the list of beeties performing at the Fair Grounds this aft., kiddo, and let's hear what you think about it. One thing I do know is that the boys will not wager any half million through the machines to gladden the heart of "Promising John."

BLESSEFIELD, in the fourth, looks the jammy goods of the day. Even old boy Waltah fancies that the Royal Stable's youngster will grab off the coin and he does not think the imported 3-year-old is worth a suit of clothes—all of which speaks ill for the other eligibles. For your own information, however, Jockey Pool will be in the coop and he can handle this erratic colt. Personally, I don't believe the result will even be close.

MAZZIE, which is my system horse, enjoys a three-point call for the opener and has a good post position. There is a chance, for **MISS MOONLIGHT** to improve as she had scant chance in the stake feature on Wednesday.

"Little Johnny" Schorr is going to take **STORMY PORT** from the old brine barrel in the second, but I understand that **MANCHU** and **BLIND CAST** will both show improvement over previous efforts.

"**SPRING** has came," sayeth the poets. Well, watch the bird with this monicker come to life in the third. The others run for Mr. Sweeney and his end book.

RUNBANK is also due to awaken. He goes in the fifth and will be dusted off. Nuff sed.

For the sixth **BILLY WITT** is selected even over a fast track because the others are so ordinary.

The same applies to **HIPLAND CHIEF** in the closing spasm.

COBRA, ninth race, is the special from the lads who handle the split second watches at Tia Juana. Another sleeper from the same source is **DUKEDOM** in the fourth.

Read 'em and weep.

NEW ORLEANS.

Mazzie, Miss Moonlight, Miss Dona, Stormy Port, Manchu, Blind Cast, Spring, Queen Marie, Student Prince, Blessefield, Be Still, Beauregard, Runbank, Smacker, Col. Board, Billy Witt, Battlefield, Open Hand, Highland Chief, Guest of Honor, Nose Dive.
Best—Blessefield.

HAVANA.

Charles Robinson, Antiquarian, Boots Last, Realtor, Ball of Speed, Captain Stevenson, Yen, Robert Maxwell, Best Friend, Aragon, Zuker, Ranch Lass, Marabon, Erin Go Bragh, Paprika, High Skip, Caribe, Sporting Editor.
Best—Yen.
Most probable winner—Blessefield.
Collyer's eyeing horse—Mazzie.
Best parlay—Billy Witt, Highland Chief, Blessefield, to place.

TIA JUANA.

Day Lad, Labrae entry, Black Darling, Honey Bunch, Vanderburg, Picnic, Zing, Green Hills, Little Tokalon, Dukedon, Bardalid, Montdale, Red Cross Princess, Maximus, I Told You, Combat, Buckeye Belle, King Bank, Proctor Hug, Frank G. Menke, Gov. Seth, Matilda B., Golden Laura, Shasta Rock, Cobra, Irwin entry, Florenda.
Best—Cobra.

FAIR GROUNDS, LA., CHART, FEBRUARY 9, 1928

(Associated Press.)

FIRST RACE—Four furlongs. Purse, $1,200. For maiden 2-year-old fillies. Special weights. Start good. Won handily. Place driving. Went to post at 2:01. Off at 2:08. Winner, W. J. Salmon's b. f. (2), by Guy Crusader—Zefa. Trained by J. R. Pryce. Time, 0:24, 0:48 1-5.

Horses	Wgt.	Post	Start	¼	½	Stretch	Finish	Jockeys	Straight
ORNATE	115	5	2	1½	1½	1½	Schaefer		$6.66
PROMISCUOUS	115	7	3	3½	2½	2h	Ambrose		14.90
REIGHTHORNE	115	8	7	5½	6h	5½	Steele		21.05
MISS MILDRED	115	1	5	6h	5h	4½	Pool		1.13
BESS JONES	115	12	6	4h	4h	3h	Hayward		5.04
EVELYN L.	115	4	1	8h	7h	6½	McGonigle		172.48
DONNA LIGHT	115	9	4	2½	3½	7½	Morris		77.69
ELIZABETH BOLLA	115	2	11	11h	10h	8h	Rodriguez		*18.21
TUMBLE	115	6	10	9h	9h	9h	Smith		*
NORVETTE	115	10	9	10h	11h	10h	Barnes		146.63
LOIS B.	115	11	8	7½	8h	11h	Harvey		*
DONNA MARIE	115	6	12	12	12	12	Pichon		13.41

*Field.

Two-dollar mutuels paid—ORNATE, $15.32, $9.52, $6.14; PROMISCUOUS, $8.34, $5.90; REIGHTHORNE, $10.86.

ORNATE, a rapid breaker, rushed into the lead, saved ground and held on gamely. PROMISCUOUS, a close quarters, just after start, saved ground by hugging the rail and finished gamely. REIGHTHORNE closed with a rush.

SECOND RACE—One mile and seventy yards. Purse, $1,200. For maiden 3-year-olds and upward. Start good. Won easily. Place same. Went to post at 2:32. Off at 2:34. Winner, Mrs. Byrne's b. f. (3), by Wrack—Far Beyond. Trained by J. O. Byrne. Time, 0:24 2-5, 0:49 1:15, 1:41 3-5, 1:46 2-5.

Horses	Wgt.	Post	St.	¼	½	¾	Str.	Finish	Jockeys	Straight
LITTLE MARIE	104	4	1	1h	2½½	12	1h	1h	Pichon	$3.22
GEE EFF CEE	115	8	5	2h	3h	2h	2h	2h	Ellis	7.42
LIGHT SWEEP	109	9	4	3h	4h	3½	3½	3½	Barnes	18.91
MISS CHINIQUY	106	3	8	7h	7h	5½	4h	4h	Arnold	23.06
ATTICA	109	10	5	5h	5h	4½	6½	4½	Barnes	8.94
CLARIFIER	114	4	1	8h	6h	8h	7h	5h	Ray	2.19
ROCKY CLIFF	102	2	2	2½	2½	2½	2½	6h	Landolt	18.04
TALLADEGA	112	2	2	12	11	11	7h	7h	Landolt	7.06
TRAFSTOCK	114	7	3	4½	4h	7h	8h	8h	Schaefer	30.25
GOLDEN MAC	118	9	6	9	9	9	9h	9h	Finnerty	11.60
THE ARCHER	110	7	10	10	10	10	10	10	McClair	7.14

*Field.

Two-dollar mutuels paid—LITTLE MARIE, $8.44, $5.36, $5.62; GEE EFF CEE, $5.50, $4.11; LIGHT SWEEP, $16.82.

LITTLE MARIE was away well, rated along back of pace, took lead at far turn and won easily. GEE EFF CEE closed a big gap. LIGHT SWEEP had plenty of speed and held on gamely.

THIRD RACE—Six furlongs. Purse, $1,200. The Spanish Fort. For 3-year-olds and upward. Start good. Won galloping, place driving. Went to post at 3:02. Off at 3:04. Winner, E. B. McLean's b. c. (3), by The Porter—Dream of Allan. Trained by J. F. Schorr. Time, 0:23 2-5, 0:47 2-5, 1:12 1-5.

Horses	Wgt.	Post	St.	¼	½	¾	Str.	Finish	Jockeys	Straight
TIME MAKER	115	6	3	2h	2h	1½	1h	1h	Ambrose	$0.61
BRUNO	106	1	2	3½½	1½½	2h	2h	2h	Harris	5.41
ROSINANTE	110	2	1	1h	2½½	3h	3h	3½	Arnold	15.42
BOOKIE	115	4	4	4h	4h	5h	4h	4h	Schaefer	11.53
CALVADOS	103	7	6	5h	5h	4h	5h	5h	Garner	7.77
HERENDEEN	106	5	7	6h	6h	6h	6h	6h	Long	90.18
BILOXI	108	3	5	7	7	7	7	7	Pichon	21.65

Two-dollar mutuels paid—TIME MAKER, $3.22, $2.61, $2.48; BRUNO, $4.26, $4.36; ROSINANTE, $5.66.

TIME MAKER, a great colt, was never let down at any part of the journey, rushed into the lead on turn and won galloping. BRUNO had plenty of speed, saved ground and held on gamely. ROSINANTE ran a good race.

FOURTH RACE—Six furlongs. Purse, $1,500. The James J. Corbett Trophy. For 3-year-olds and upward. Start good. Won driving. Place same. Went to post at 3:32. Off at 3:35. Winner, J. N. Camden's ch. c. (4), by North Star III—Bunchy. Trained by D. E. Stewart. Time, 0:23 2-5, 0:47 2-5, 1:12.

Horses	Wgt.	Post	St.	¼	½	¾	Str.	Finish	Jockeys	Straight
NOR'EASTER	113	4	1	1h	1h	1h	1½	1h	Garner	$4.29
ALGOL	109	2	2	2h	2h	2h	2h	2h	Ambrose	2.32
KENTUCKY CARDINAL	114	6	6	5h	5h	4h	3h	3h	Pascuma	2.84
PIGEON WING II	103	7	3	3h	3h	3h	4h	4½	Pichon	14.85
BRILLIANT	109	1	5	6h	6h	6h	6h	5h	Dellow	9.69
SUPERBRANK	102	3	7	4½	4h	5h	5h	6½	Dubois	104.16
ADIOS	114	5	4	6h	7	7	7	7	Ellis	5.89

Two-dollar mutuels paid—NOR'EASTER, $10.58, $4.90, $3.78; ALGOL, $3.42, $2.78; KENTUCKY CARDINAL, $2.96.

NOR'EASTER, away fast and showing improvement, rushed into a long lead, swerved in last sixteenth to inside rail, but held on gamely. ALGOL made a determined bid in the stretch, but hung right at end. KENTUCKY CARDINAL finished fast.

FIFTH RACE—One and three-sixteenth miles. Purse, $1,200. Handicap. For 3-year-olds and upward. Start good. Won easily. Place driving. Went to post at 4:03. Off at 4:04. Winner, H. C. Fisher's ch. g. (4), by Meleager—Bachelor's Twin. Trained by R. H. Simmons. Time, 0:24 2-5, 0:49, 1:14, 1:40, 1:52 4-5, 1:59 1-5.

Horses	Wgt.	Post	St.	¼	½	¾	Str.	Finish	Jockeys	Straight
RETALIATE	106	3	1	1½	1½	1½	1½	1½	Allen	$4.23
REJUVENATION	105	2	4	3h	3h	2½	2h	2h	Pascuma	2.73
SERAJEVO	97	4	3	2h	2h	3h	3½	3½	Arnold	12.05
GEORGE DE MAR	104	5	5	4h	4h	4h	4h	4½	Barnes	8.74
FEU FOLLET	115	6	2	5	5	5	5	5	Bowden	1.46

Two-dollar mutuels paid—RETALIATE, $10.46, $5.50, $5.04; REJUVENATION, $4.06, $3.54; SERAJEVO, $4.78.

RETALIATE rushed into the lead, made all the pace and won easily. REJUVENATION slipped through on inside and finished fast.

SIXTH RACE—One and one-sixteenth miles. Purse, $1,200. For 4-year-olds and upward; claiming. Start good. Won driving. Place same. Went to post at 4:31. Off at 4:35. Winner, Jones Stock Farm's b. g. (9), by Spanish Prince II—Queen Til. Trained by H. A. Jones. Time, 0:24 2-5, 0:48 4-5, 1:14 1-5, 1:41, 1:47 3-5.

Horses	Wgt.	Post	St.	¼	½	Str.	Finish	Jockeys	Straight
PRINCE TIL TIL	114	5	8	6½	5½	2½	1½	Deprema	$2.22
HILARY	112	6	9	8h	8½	6½	2½	Le-nard	4.77
MISS CHINIQUY	106	8	7	7h	7h	7½	3½	Meyer	5.74
ATTICA	109	10	5	3h	3h	4½	4½	Barnes	28.83
CLARIFIER	114	4	1	5h	6h	8½	7h	5h	Ray	18.08
ROCKY CLIFF	102	3	4	2½	2½	2½	6h	6h	Landolt	7.06
TALLADEGA	112	2	2	1h	1h	1h	5h	7h	Landolt	30.25
TRAFSTOCK	114	7	3	4½	4h	7h	8h	8½	Schaefer	11.60
GOLDEN MAC	118	9	6	9	9	8h	9h	9½	Finnerty	7.14
THE ARCHER	110	7	10	10	10	10	10	10	McClair	251.41

Two-dollar mutuels paid—PRINCE TIL TIL, $6.44, $3.60, $2.96; HILARY, $5.74, $4.74; MISS CHINIQUY, $3.06.

PRINCE TIL TIL worked his way up, finished fast and won going away.

SEVENTH RACE—One mile and seventy yards. Purse, $1,200. For 4-year-olds and upward; claiming. Start good. Won driving. Place same. Went to post at 5:00. Off at 5:05. Winner, C. H. Graffnagnini's br. g. (5), by Mont D'Or II—Lady Tesa. Trained by M. Shields. Time, 0:24, 0:48 4-5, 1:14 3-5, 1:41 2-5, 1:46.

Horses	Wgt.	Post	St.	¼	½	¾	Str.	Finish	Jockeys	Straight
AILEEN P.	105	8	4	2h	2h	2h	2h	1h	Pichon	$3.31
SHAMPOO	110	1	1	1h	1h	1½½	1½½	2h	Leyland	12.42
BIRD BEHAVE	115	7	5	4h	3h	3h	3h	3h	Steele	8.55
DODSON	115	9	7	5h	4h	5h	5h	4h	Hayes	50.29
RAGER	115	6	9	8h	6h	6h	6h	5h	West	2.40
ERLA LEE II	110	3	6	7h	8h	8h	7h	6h	Harper	2.58
LINKS	115	5	8	9	9	9	9	7h	Ray	7.08
BETTY ELVIRA	110	2	3	3h	7h	7h	8h	8½	Trotsek	10.46
MAGNUS	110	4	2	2h	3h	3½	4½	9	Dubois	33.71

Two-dollar mutuels paid—AILEEN P, $8.62, $5.22, $4.24; SHAMPOO, $9.02, $6.82; BIRD BEHAVE, $4.74.

AILEEN P. closed gamely to stretch and won going away.

TIA JUANA ENTRIES.

FIRST RACE—Four furlongs; purse, $800; allowances; for 2-year-olds.

1 Bay Lad	117	8 High Bomb	108
2 ‡Vittoria	117	9 ‡Voyage	111
3 Love Charm	105	10 War Hawk	114
4 Valucia	115	11 ‡Ileana Wood	105
5 ‡Listo	118	12 Black Darling	119
6 ‡Hill and Hill	108	13 ‡Crittal	108
7 Omareen	114		

‡Nevada entry.
‡‡La Bea and Northway Palmwood Stable entry.

SECOND RACE—Six furlongs; purse, $800; claiming; for 4-year-olds and upward.

1 Bookworm	107	10 Buddy Clark	113
2 Green Spring	109	11 Picnic	109
3 Honey Bunch	111	12 The Nephew	109
4 War Castle	105	13 Princess Elma	111
5 Vanderburg	112	14 Alnabau	107
6 Go Gold	109	15 Jack Knight	109
7 Ruddy	109	16 Nantucket	109
8 Brenx	112	17 Kalke	109
9 U Whit	110	18 Alice Harvey	111

THIRD RACE—One and one-sixteenth miles; purse, $800; for 4-year-olds and upward.

1 *Little Tokalon	102	10 Jack Mac	109
2 Nebraska Lad	109	11 Sweet and Low	107
3 *Ben Krigg	104	12 Ask Him	109
4 Dora	107	13 Valley Joe	110
5 Snowcap	108	14 *Bosada II	102
6 *Rural Gossip	106	15 Worthwhile	105
7 *Green Hills	111	16 *Venture	101
8 *Plain Rock	100	17 *Zing	109
9 *Tender Seth	111	18 *Home Run	104

FOURTH RACE—One and one-quarter miles; purse, $800; claiming; for 4-year-olds and upward.

1 *Footscap	105	8 *John Morrill	105
2 Forty Two	110	9 *Wife	109
3 Buzzer	102	10 *Bardalid	107
4 Indian Tales	116	11 *Bunbury	105
5 *Montdale	105	12 Assault	107
6 *Tennessee	102	13 *Chula Vista	102
7 *Fair Trial	102	14 Yokohama	107

FIFTH RACE—Six furlongs; purse, $800; claiming; for 3-year-olds.

1 *Red C. Princess	97	6 *Glint o' Gold	104
2 *Shasta Bishop	110	7 *Blue Rose	102
3 Maximus	115	8 *I Told You	99
4 Aalii	104	9 Windflower	111
5 *First Mission	105		

SIXTH RACE—Six furlongs; purse, $800; claiming; for 3-year-olds and upward.

1 *Ate Lady	85	6 *Where She Goes	94
2 Combat	106	7 *Buddha	100
3 *Rockitum	93	8 Maj. Mallon	95
4 *Golden Lux	97	9 King Bank	118
5 *Pa's Choice	100	10 Buckeye Belle	105

SEVENTH RACE—Five and one-half furlongs; purse, $1,000; the Fourth Estate handicap; for 3-year-olds.

1 Color Bind	101	7 Gen. Diskin	108
2 Proctor Hug	118	8 Gov. Seth	108
3 Gold Bee	100	9 Rhubarb	108
4 Johnny Agee	105	10 Pretty Poll	102
5 Little Broom	105	11 Jim Bridger	105
6 Frank G. Menke	107		

Anderson entry.
‡Nevada Stock Farm entry.

EIGHTH RACE—One mile and 70 yards; purse, $800; claiming; for 3-year-olds and upward.

1 *Golden Laura	102	10 *Hominy	111
2 Shasta Rock	113	11 *Edward S.	104
3 Hands Up	110	12 Stardale	111
4 Yokohama Girl	113	13 *Hopuwai	96
5 Lord Douglas	108	14 Matilda B.	99
6 Stann	108	15 Armarco	99
7 Olive Dexter	106	16 Norcross	106
8 *Conclusive	104	17 *C'd Accelerator	104
9 Leo Lampe	111	18 Heathervale	97

NINTH RACE—Clubhouse course; purse, $800; claiming; for 3-year-olds and upward.

1 *Florenda	102	7 Bank, jr.	108
2 *Ferrona Seth	103	8 *Hong King	109
3 Tim O'Brien	104	9 *Brownie Smile	107
4 *Agnate	103	10 Cyclonic	107
5 *Cobra	107	11 *Common Gold	103
6 *Jack Fairman	111		

‡Irwin entry.
*Apprentice allowance claimed.
Weather, clear; track, slow.

HAVANA RESULTS.

FIRST RACE—Six furlongs; purse, $800; for 4-year-olds and upward. Appellate, 107 (Gwynn), 3 to 1, even, 1 to 2; Boots Last, 107 (Layden), 2 to 1, even; Jacobean, 107 (Meyer), 4 to 5. Time, 1:13 2-5. Nayarit, Countess Claridge, Rancho, Torch Girl, Golden Armor, Lady Monte also ran.

SECOND RACE—Five and one-half furlongs; purse, $800; claiming; for 3-year-olds. Edna Truesdale, 96 (Seabolt), 10 to 1, 4 to 1, 6 to 5; Destress, 96 (Moon), 1 to 3, 1 to 6; Petit Point, 102 (Noel), 7 to 10. Time, 1:08. Bright Plume, Bellham, Tea Barry, Operetta also ran.

THIRD RACE—Five and one-half furlongs; purse, $800; claiming; for 4-year-olds and upward. Stuart's Draft, 101 (Moon), even, 2 to 5, 1 to 5; Basha, 102 (Root), 4 to 5, 1 to 5; Long Point, 108 (C. Meyer), 1 to 5. Time, 1:07 1-5. Telluride, Bathilde Seth, Golden Thistle, Devlin, Antonio also ran.

FOURTH RACE—Six furlongs; purse, $800; claiming; the Spirit of St. Louis; for 3-year-olds and upward. Bucky Harris, 109 (Root), even, 1 to 5, 1 to 6; Seth's Hope, 106 (C. Meyer), 2 to 5, 1 to 4; Adria, 109 (Horvath), 1 to 3. Time, 1:11. Honest Holcnw, Mike McLuke also ran.

FIFTH RACE—One mile and 50 yards; purse, $800; claiming; for 3-year-olds and upward. The Dago, 110 (Root), 2 to 1, 7 to 5; Sally's Next, 113 (Horvath), even, 1 to 2; Wormwold, 109 (Woodstock), 8 to 5. Time, 1:43. Irish Marine, The Engineer, Arsacid, Cuthbush also ran.

SIXTH RACE—One and one-sixteenth miles; purse, $800; claiming; for 4-year-olds. Sleepy Dick, 104 (Noel), 8 to 1, 3 to 1, 7 to 5; Great Luck, 105 (Meyer), 4 to 5, 2 to 5; Press Gang, 110 (Moon), 4 to 5. Time, 1:46 2-5. Fleur de Lis, Old Guard, Expressive, Shasta Love also ran.

TIA JUANA RESULTS.

FIRST RACE—Four furlongs; purse, $800; claiming; for 2-year-olds. Woodface, 107 (Lindseth), 40.60, 5.40, 2.20; Blind Hills, 104 (Peters), 9.60, 7.00; Gold Chain, 110 (Burke), 5.40. Time, 0:48 4-5. Daisy Mint, Vin, Money's Worth, Jola Motor, Gastador, Fill D., Hekukai, Tulasco, Daphne Belle also ran.

SECOND RACE—Six furlongs; purse, $800; claiming; for 4-year-olds and upward. Queen Bess, 107 (Hoopert), 9.40, 4.00, 3.20; Lady Rose, 107 (Critchfield), 6.60, 4.00; Snookie K., 103 (Jones), 3.40. Time, 1:15. Miss Rochester, Minnie Bombs, Hildred Seth, Mary Maud Carr, My Chance, Betty Murphy, Betty Ball, Clarimonde, Doubt Me, Betty O'Brien, Star Dust also ran.

THIRD RACE—Clubhouse course; $800; claiming; 4-year-olds and up. Lemon Squash, 111 (Fisher), 10.40, 5.00, 6.40; Galloping Jo, 111 (Gordon), 8.00, 7.40; Trade Wind, 111 (Rennie), 4.20. Time, 1:38 4-5. Lady Berridon, Chilliwack, London Smoke, Hence, Zucca, Tulsa, Falls of Afton also ran.

FOURTH RACE—One mile; $800; claiming; 4-year-olds and up. Fork Wayne, 100 (C. Stevens), 61.40, 28.40, 8.40; Coalescence, 110 (P. Fisher), 5.00, 2.60; Golden Glenn, 112 (G. Philpot), 3.20. Time, 1:43 2-5. Klickitat Bum, Isaman, C. W. Jackson, Cirvenna, Confluente, Breecholander, Singapore, Huquince, Wynnewood also ran.

FIFTH RACE—Five and one-half furlongs; $800; claiming; 3-year-olds. Orci, 106 (Duplessis), 10.40, 5.00, 4.20; Pelaika, 103 (Francis), 15.60, 9.00; Appleseauce,

SOUTH ATLANTIC COURT TOURNEY TO OPEN MARCH 9

Capital Teams To Defend 2 Titles

Officials Set March 3 As Closing Date For Entries.

Washington Entries to Exceed Number of Last Year.

GAMES on March 9 will mark the opening of the South Atlantic basketball championship tournament in Washington and Baltimore, it was announced yesterday by Paul Menton, chairman of the South Atlantic Association's basketball committee. Entries for the tournament, which are expected to set a record for the association, will close on March 3 with the weighing of players in the four limited classes scheduled for March 4 and 5.

It had been planned to start the tournament late in February this year to insure an earlier date for the finals than that of last season. The committee, however, decided for the later date to insure the maximum of entries. The tournament has been scheduled to start after the close of the many leagues in Washington and Baltimore.

Winners of the tournament staged in Washington will be pitted against the Baltimore champions in the finals for the gold medals presented by the South Atlantic Association. Baltimore teams now hold three of the titles and two are held by Washington teams.

Bond's Whirlwinds last year captured the unlimited championship and the Arrows won the 145-pound class crown. Washington champions in the 130, 115 and 100 pound classes were beaten by Baltimore winners in these divisions.

Arrangements have been made to hold at least two of the final games in Washington, as was done last year.

Entries have been pouring into The Post Sports Department daily and it is assured that all teams with title claims will participate. It is expected that the Washington entries in the tournament will exceed by far the number of Baltimore teams entered.

The teams in the tournament here will be asked to meet opponents of many types. Besides the scores of independent quintets which have entered many church teams will participate, as well as teams from nearby Virginia and Maryland towns and the military posts in this vicinity.

Woodlothians Rout Boat Club Five, 51-13

Woodlothians Basketers created a record score in the Central Community Center League last night by running up a 51 to 13 score at the expense of the Potomac Boat Club Tossers in the Central Gymnasium.

The winners after amassing a 44 to 2 lead at the intermission merely coasted along the rest of the way. T. Peck and Dalglish were the high scorers, the former with 10 baskets and the latter with 7.

Woodlothians.	G	FG	P	Pot. Boat Club.	G	FG	P
Ellis, lf.	4	1	9	Eshbaugh, lf.	2	0	4
Stevenson, rf.	0	0	0	Cunningham, rf	0	1	1
Dalglish, rf.	7	0	14	Reiffsnyder, c.	2	0	4
T. Peck, c.	10	0	20	Brady, lg.	1	1	3
W. Peck, lg.	0	0	0	Ahearn, rg.	1	3	5
Scruggs, lg.	1	0	2	Dominick, rg.	0	0	0
Horowitz, rg.	2	0	4				
Gordon, rg.	1	0	2	Totals	4	5	13
Totals	25	1	51				

Referee—Smith.

D. C. Boxers in Main Bout at Centreville

Centreville, Md., Feb. 9.—In the first series of boxing bouts staged by the newly organized Centreville Athletic Club since the recent snowstorm on the Eastern Shore, Willie Ptomey, of Washington, middleweight champion of the United States Army, Navy and Marines, will meet Tex Stovall, also of the Capital City and well-known middleweight flat-flinger, tomorrow night in the Maryland National Guard Armory here. The bout is scheduled for ten rounds. Both boys have met before in Eastern Shore squared circles, and on each occasion they have left the ring after a drawn decision had been given.

Shoremen from all parts of the upper nine-county territory as well as many Delawarians probably will be present to see the long-drawn-out rivalry fought to a finish. Ptomey recently knocked out K. O. Lister, Shore pugilist, and demonstrated his ability not only to absorb punches but to administer a real finishing touch to a dangerous opponent.

In the semiwindup, Sammy Hogan, of Washington, will meet Smiling Bob Cosden, of Cordova, Md., in a six-round affair. Battling Brown, of Lebanon, Pa., will oppose Kelly Green, of Easton, Md., in the main preliminary, a six-round fight, while Joe Black, of Washington, will meet Kid Cosden, brother of Smiling Bob, in the four-round first preliminary. These lads are popular fighters in this section. The bouts, scheduled for last week, were postponed because of the snowstorm.

QUICK! *Clean*
HANK-O-CHIEFS
When you've come away *without* the daily handkerchiefs, here are Hank-O-Chiefs. Step in—or send for some. Sealed—soft (ready-to-use)—they launder beautifully. A good idea is to keep a supply in your desk—they're inexpensive.
HANK-O-CHIEFS
10c each, or two for 25c; or 13c each; or 25c each
PEOPLES DRUG STORES
"All Over Town"

Strikes, Spares and Splits on Local Alleys

JUNIOR O. U. A. M. LEAGUE.

Valley Forge.				Reno No. 2.			
Bladen	93	101	94	Broadhurst	98	89	103
Sartin	97	101	81	Weimar	79	106	98
Dummy	85	85	85	Dummy	85	85	85
Ferguson	109	85	128	America	91	111	95
Ford	102	93	84	Lehman	105	106	101
				Handicap	8	8	8
Totals	486	468	472				
Liberty Bell No. 1.				**Reno No. 1.**			
Hughes	93	107	101	Cress	126	80	85
Franks	87	104	95	Shoemaker	83	100	98
Robinette	84	82	78	Gray	95	94	86
Potter	106	134	107	Dummy	85	85	85
Bowles	113	94	105	Weimar	91	81	112
Handicap	2	2	2				
Totals	488	522	492	Totals	480	445	497

POSTOFFICE LEAGUE.

Mails.				Collectors.			
Milby	102	92	89	Bartholemess	87	81	105
Dodge	93	90	105	White	92	88	93
Dorrity	107	151	97	Robey	90	91	76
Isaacs	114	111	115	Thompson		103	86
Heise	93	115	92	Cadena	85		
				Jolliffe	93	100	95
				Handicap	8	8	8
Totals	511	545	498	Totals	455	477	463
Independents.				**Parcel Post.**			
Brunner	92	94	98	Brown	116	90	89
Robertson	107	101	87	Lempke	85	98	82
Dale	96	121	117	Dummy	85	85	85
Weston	109	106	123	Lynn	100	93	99
Dummy	85			Barrett	97	116	134
Dorsey		113	95	Handicap	2	8	8
Totals	480	537	515	Totals	485	490	497

T. E. KEANE CO. LEAGUE.

Office.				Salesmen.			
Messiak	119	81	99	J. Simmons	93	81	87
Cullins	109	84	94	L. Allen	93	76	87
M. Keane	93	102	90	Belt	95	88	88
Price	130	118		E. Simmons	89	105	97
Muir	106			Yockelson	88	90	108
T. Keane	80	100	95				
Totals	507	497	499	Totals	458	440	467

SOUTHERN RAILWAY CLERKS LEAGUE.

Station 2.				Construction.			
Richardson	76	111	123	Gough	87	106	93
Sussan	91	100	98	Easterly	99	104	79
Creasey	131	102	98	Thomas	83	94	78
Purdy	103	96	90	Dilo	102	90	98
Domdera	104	87	111	Bennett	100	108	102
Handicap	6	6	6				
Totals	511	*502	534	Totals	471	502	436

*Station 2 won roll-off.

Disbursing.				Freight Auditors.			
Harrison	99	101	107	Dyer	119	123	92
Snellings	103	86	97	Howder	93	108	99
Stanley	92			Stanley	101	112	110
Stephens	85		107	Gobel	114	99	102
Faite	99	83	85	McKay	99	97	119
Ryan		99	87				
Totals	498	486	508	Totals	526	539	522
Operation.				**Law.**			
Sole	104	128	115	Hayes	83		
Folger	83	84	108	Stultz	88	95	91
Feggo	101	96	104		83	84	95
Blaisdell	94	103	103	McDonald	97	101	89
Fitzgerald	92	87	92	Scrivener	121	114	111
				Kestner			85
Totals	481	503	517	Poston			100
				Handicap	25	24	25
				Totals	497	*508	*517

*Law won both roll-offs.

Treasury.				Passengers.			
Anderson	111	94	106	Myers	96	97	83
Greene	107	93	93	Hendricks	90	83	103
Starky	99	86	101	Evans	100	90	101
Whalen	107	75	100	Hall	109	105	101
Campbell	79	118	123	Cadena	85		
Handicap	6	6	6	Jolliffe	93	100	95
				Handicap	8	8	8
Totals	509	472	529	Totals	481	482	497

SHIPPING BOARD LEAGUE.

Mariners.				Skippers.			
Lansdale	100	89	93	Handicap		7	7
Eastwood	110	76	89	Roberts	102	103	89
Wallenstadt		103	82	Hennage	103	106	101
King		81		Jeliffer	97	99	89
Kitchen		88	97	Digges	95	107	105
Stoner	124	120	120	Pierce	100	95	93
Totals	503	485	491	Totals	502	508	474
Navigators.				**Able Bodies.**			
Handicap	4		4	Gibbons	97	112	117
King	113	97	84	Roberts	78	91	91
Brown	120	84	98	Betz	97	97	105
Renaud	78	99	77	Dummy	85	85	85
Williams	111	96		Elias	98	102	101
Kendrick	101	96	102				
Totals	511	497	453	Totals	456	487	507
Pilots.				**Anchors.**			
Hipkins	94	115	117	Handicap	4		4
Patten	88	106	98	Umalli	109	107	101
Pettit	76	94	89	Reamey	83	101	88
Keller	84	86	97	Tilley	84	91	98
Houlihan	106	96	110	Shults	96	78	95
				Woody	104	119	109
Totals	450	497	511	Totals	482	500	486

EASTERN STAR LEAGUE.

Columbia.				Unity.			
Chewning	82	82	87	M. Hicks	83	85	76
Mullenberg	41			Whitaker	82	73	73
Jackson	87	79	88	Dobson	87	84	74
Boettcher	93	93	103	Freeman	93	90	103
Richards	81	82	85	L. Hicks	97	90	88
Cope		68	62				
Totals	391	402	400	Totals	412	420	417
Bethany.				**Fidelity.**			
Porter	82	93	79	Gulick	70	94	78
Danforth	77	99	96	Kiesel	82	72	78
Hall	92	96	92	Vincent	73	69	77
Mitchell	81	78	88	Gantt	74	64	68
Jenkins	92	113	83	Oscar	76	64	68
Totals	424	479	438	Totals	376	376	367
Wash. Centennial.				**La Fayette.**			
Caxon	81	84	96	Starkey	85	70	80
Norwood	80	84	74	Hall	81	94	103
Youmans	91	86	73	Morrisette	88	70	87
Whitbeck	103	88	93	Sole	77	75	67
Owen	102	86	113	Dyre	78	85	92
Totals	457	428	449	Totals	404	394	429
Trinity.				**Grace.**			
Kuhnel	108	113	108	Newport	78	95	92
C. Hendrick	82	91		R. Heine	92	81	110
F. Henrich	100	124	101	Brandes	91	90	110
Miller	76	95	126	F. Heine	93	86	103
Wellens			117	Steinmeyer	110	94	105
Culp	121	115	118	Handicap	15	15	15
Totals	487	538	508	Totals	479	464	535

NAUTICAL LEAGUE.

Wash. Canoe 11.				Potomac Woodchops.			
French	87	111	100	McKinney		86	95
Moffett	101	94	102	Prettyman	87		
Martin	100	109	93	Menke	116	97	97
Havens	108	95	114	Duncan	99	96	81
Compton	98	82	110	Streeter	94	91	84
				Handicap	1	8	8
Totals	501	488	528	Hall	99	118	110
Wash. Canoe III.				**Potomac Canoe.**			
Moeller	100	90	100	Handicap			1
Havens		106	90	McCarthy			89
Turner		91		Calloway	87	81	
Wager	92	117	100	Hutterly	89		89
Hammer	105	94	109	Shuck	92	87	
Spielman	106	104	121	Belt		101	85
Handicap	3			Thrall	112	101	96
Totals	497	517	520	Ashford	93	115	106
Bonzal.				**Racer.**			
Handicap	1		1	Handicap			1
Langley	83	131	89	L. Fenton	101	98	113
Poole	96	103	123	Williams	96		
Schilke	108	113	87	Alwine		101	99
Ashright	99	95	114	Thompson	96	88	116
Whalley	123	84	103	J. Fenton	130	93	95
				Dean	84	99	88
Totals	512	526	506	Totals	513	474	512
Drifters Canoe.				**Colonial.**			
Bradt		92	100	Davis, J.	96	100	101
Harrell		87		Davis, F.			87
Griffin	80	97	115	Riggs, O.			82
McIntyre	113	102	120	Eaton		93	
Dove		94	90	Bogley, A.		91	93
King		94	90	Riggs, A.	116	110	96
				Eaton, R.	108	105	100
				Handicap		4	6
Totals	477	471	561	Totals	508	499	480
Potomac Boat.				**El Dorado.**			
Meany	91	118	111	Falk	101	152	111
Imrie	99	104	116	Patrick		109	
Groff	94	93	120	Ryder	98		113
McCbridge	130	97	120	Wilson	108	90	122
Wetzel	112	111	128	Crown	117	86	98
				Collins	111	97	101
Totals	525	523	595	Handicap	14	12	12
Wash. Canoe I.				**Anchor.**			
Rice	95	110	100	Knapp	87	81	102
McCalley	103	92	121	Summy	90	80	80
Hamner	143	102	140	Campbell	105	99	112
Naher	98	103	104	Hager	87	96	101
Miltner	87	102	110	Nelson	116	93	109
Totals	526	537	575	Totals	498	472	518

REAL ESTATE LEAGUE.

Shannon & Luckett.				J. B. Shapiro.			
Bishop	79	108	103	Goldberg	81	102	80
Diethleum	99	80	104	Pollhamus	91	81	98
Zirkle	94	113	100	Stafford	108	85	115
Jacob	112	80	91	J. Sauber	101	106	114
Taylor	108	96	116	Schaeffer	97	88	148
Handicap	6	6	6				
Totals	488	483	520	Totals	482	461	555
Wardman.				**Douglas & Phillips**			
Clesel	80	106	103	Nusseau	99	80	85
Chase	96	107	92	Manhers	124	95	101
Simpson	85	96	104	Welrick	94	93	86
Schladt	80	97	113	Terry	81	103	111
McNey	97	121	100	Thurmorton	90	101	87
				Handicap	1		1
Totals	489	525	516	Totals	489	473	470
Hedges & Middleton.				**Edw. Carr.**			
Hall	117	122	98	Allen	85	87	
Hawkins	112	90	91	Rutt	78	81	90
Ruoff	118	104	113	Howard	97	79	90
Landvoigt	120	97	98	Carr	83	107	104
Gheen	106	103	125	Sugar	103	91	115
				Roberts			71
Totals	523	518	520	Handicap	11	11	11
				Totals	456	456	490

RANNERS LEAGUE.

A. S. & T. Co. No.				Nav. S. & T. Co. N			
Smith	95	99	80	Demmer			80
Irvin	102	115	117	Lawrence			88
Nyman	99	111	89	Branson		82	70
Brady	104	106	97	Collins			82
Restorff	97	85	94	Ellis			100
Totals	494	509	503	Totals		82	430

District Pin League Rivals Meet Tonight

A hot battle will be waged today on alleys 14 and 15 at King Pin No. 1, when the Convention Hall Team and King Pin fight it out for the leadership of the District League. While both teams have each won 36 games and lost 18, Convention Hall holds a 92-pin advantage, giving it a .671 average to .569 for King Pin.

The Convention Hall Team is composed of Wolstenholme, Works, Burtner, Whalen and Megaw. Whalen leads the league with a 119 average, while the other four each have a 113 average. Weidmann, Friend, Toomey, Logan and Campbell compose the King Pin Team. Campbell and Friend hold a 116 average, while Logan has a 117 average.

Architect Bowlers Win Special Match

In a special match last night on the King Pin alleys between anchor men of the Pencil Duckpin League, Sorey Daidy and Brodie, under the name of the Architects, defeated Litzau, Lamster and O'Neil, rolling under the name of the Supervisors, 1,529 to 1,483.

O'Neil, of the Supervisors, rolled high set for his team with 537, while Brodie of the Architects got high set of the evening with 553. Brodie also had high game of 123.

PENCIL LEAGUE.

SUPERVISORS.							
Litzau	99	93	90	103	76	461
Lamster	102	90	109	94	90	485
O'Neil	122	100	108	97	110	537
Total	323*	283	298	294	285	
Grand total, 1,483.						
ARCHITECTS.						
Sorey	98	88	93	109	87	406
Daidy	104	110	104	98	115	531
Brodie	107	107	97	119	123	553
Total	309	305	290	301	324	
Grand total, 1,529.						

NAUTICAL LEAGUE.

Bonzal.							
Goebel	123	86		J. Davis	117	112	95
Langley	96			Briggs		91	101
Poole	113	100	106	F. Davis	82		
Schilke	103	102	105	F. Davis			84
Langley		110		A. Bogley	105	82	
Ashright	116	129		Briggs	104	114	93
Whalley	121	113	100	Kirchner	93	113	88
				Handicap	8	13	13
Totals	549	567	516	Totals	550	525	494
Potomac Boat.				**Potomac Woodchoppers.**			
Imirig	117	117	106	Prettyman	88	98	105
Frisioe	102	95	99	Duncan			89
Meany	95	124	99	McKnew	83		107
Groff	90	97	104	Menke	116	97	97
McCbridge	109	105	111	Streeter	99	117	103
				Hall	96	109	99
Totals	513	538	510	Handicap	25	25	25
Wash. Canoe No. 2.				**Potomac Canoe.**			
French	109	95	100	Handicap	5	5	5
Moffett	87	90	102	McCarthy	102	110	84
Martin	89	105	95	McCarthy	84	98	79
Havens	117	100	127	Hutterly	86	102	99
Compton	83	88	110	Thrall	107	100	112
				Ashford	113	104	81
Totals	489	475	522	Totals	497	519	463
El Dorado.				**Wash. Canoe No. 1.**			
Handicap	6	6	6	Rice	95	110	111
Falk	99	102	109	McCalley	107	106	122
Bilson	120	99	95	Hammer	112	103	104
Callings	90	108	99	Nuber	112	99	85
Crown	99	103	114	Miltner	104	93	113
Ryder	95	95	102				
Totals	508	*513	525	Totals	533	*513	545

*Washington Canoe won roll-off.

EASTERN STAR LEAGUE.

Harmony				Mixpah.			
Carroll	80	101	63	Leecke	73	100	97
Reed	70	63	75	Anderson	77	60	65
Pidgeon		67	95	Mitchell	97	66	72
Parker	77	80	88	Eaton	78	73	81
Ellis	82	86	76	Hamm	73	110	81
Collins	61						
Totals	379	399	*399	Totals	374	409	*399

*Harmony won roll-off.

Bethany.				Fidelity.			
Porter	82	93	79	Gulick	70	94	78
Danforth	77	99	96	Kiesel	82	72	78
Hall	92	96	92	Vincent	73	69	77
Mitchell	81	78	88	Gantt	74	64	68
Jenkins	92	113	83	Oscar	76	64	68
Totals	424	479	488	Totals	376	376	307
Wash. Centennial.				**La Fayette.**			
Paxson	81	84	96	Starkey	85	70	80
Norwood	80	84	74	Hall	81	94	103
Youmans	91	86	73	Morrisette	88	70	87
Whitbeck	103	88	93	Sole	74	75	67
Owen	102	86	113	Dyre	78	85	92
Totals	457	428	449	Totals	404	394	429
St. John's.				**Acacia.**			
Stringer	92	85	81	Burdine	72	79	74
Davis	82	77	78	Ebersole	58	68	85
Mead	69	83	84	Hanson	105	90	90
Baker	90	75	83	Smith	98	72	81
Schwarzman	80	92	90	Mansfield	72	80	65
Totals	413	412	426	Totals	405	370	395

GENERAL COUNSEL LEAGUE.

Team No. 3.				Team No. 5.			
Hertzog	99	96	84	Royer	81		90
Neiss	84	83	80	Surface		84	
Ludwig	84			Anderson	82	100	95
Mather		86	76	W. F. Gilb.	104	84	84
Rose	102	86	108	Corbin	87	100	87
Homer	105	98	132	Straubly	85	104	100
Totals	478	449	483	Totals	439	474	462
Team No. 2.				Team No. 1.			
Schlosser	98	100	95	Wood	75		87
Hersey	89		84	McDowell		76	
Holmes		87		J. Gibbs	96	103	98
Burens	95	113	85	Lawder	87	98	92
Swecker	75		102	Drake	96	94	89
Rogers		87		Charest	126	103	128
Speer	103	93	120	Handicap	10		10
Totals	460	480	484	Totals	490	474	490
Team No. 6.				Team No. 4.			
Thorne	103	90	113	Young	99	85	94
Jones	90	81		Shearer	106	96	95
Borden	85		94	Riterbush	95	81	
Pierson	94		80	Dowd		82	108
Murray	100	109	103	Gerardi	117	95	100
Coon		85		Dawson			96
Watson		76		Handicap	2		120
Tendleton							
Totals	472	441	494	Totals	499	451	527

PARTS LEAGUE.

Franklin				Southern			
Hiel	96	94	88	Dean	84	94	77
Long	73	87	78	Hooley	79	70	70
Garey	73	77	87	Goodrick	88	95	96
Thompson	84	75	67	Crowder	79	78	75
Corbin	82	109	100	Nelson	89	84	108
Totals	408	436	410	Totals	419	430	436

POSTOFFICE LEAGUE.

Delivery.				Cutoffs.			
Mattingly	101	108	90	Towles	97	85	77
Duckett	93	92	102	Ricard	95	102	83
Cornell	107	115	113	VanFossen	87	78	95
McCeney	110	101	92	Otte	89	113	94
Weber	91	115	135	Talbert	94	85	97
				Handicap	16	16	16
Totals	502	534	531	Totals	459	483	462
NORTHEAST LEAGUE.				**Olive Cafe.**			
N. E. Bulldogs.				Loretti	99	101	108
Fulmore	103	85	116	Luskey	91	87	99
Whitaker	96	86	91	Davis	128	99	111
Tallant	100	96	115	Lilley	102	104	109
Lynch	115	84	118	Toomey	81	99	107
Baucom	94	126	98				
Totals	518	*480	539	Totals	501	*490	531

*Won roll-off.

INTERIOR DEPARTMENT LEAGUE.

Indians.				Survey No. 2.			
Henderson	86	78		Grassley	86	109	104
Hutchison			94	Horowitz	96	135	104
Peake	89	89	93	Hickinson	91	86	92
Armstrong	94	125	98	Schulth	85		
Gama	103	92	87	Linzey		101	99
Plake	87	106	84	Reed	96	104	95
				Handicap	9	7	7
Totals	457	488	463	Totals	463	535	488
Pension.				**Land.**			
Maschauer	94	119	108	Billings	109	88	85
Kisenstein	85	149	114	Moran	110	93	103
Crowley	87	108	87	Reed	100	106	79
Stewart	108	100	92	Phelps	97	100	99
Donahay	98	101	95	Dawson	119	93	97
Totals	452	577	496	Totals	535	481	463
Publication.				**Secretary.**			
Garbrick	92	97	82	Wannan	89	101	94
Perry	90	115	113	Updike	97	118	107
Hedges	103	97	93	Smith	82	95	95
Hisbecher	97	100	78	Lechnat	107	82	97
Waller	93	112	117	Flanery	102	107	94
Handicap	7	7	7	Totals	477	498	487
Totals	488	518	490	**Survey No. 1.**			
Disbursing.				King	85	93	109
Garland	103	104	114	Mergner	99	129	98
Hoover	86	109	82	Hoteler	91	87	138
Falck	92	104	85	VanFossen	87	78	95
Black	95	92	98	Callahan	95	128	103
Petersen	104	112	94	Oberheim	123	121	107
Handicap	10	10	10	Totals	493	555	541
Totals	490	531	483				

MASONIC LEAGUE.

Petworth.				Potomac.			
Deputy	99	117	87	Hunter	121	106	102
Bean	88	94	81	Driver	84		
Pierson	83	104	89	Harper	104	88	93
Pratt	106	106	93	M. Ulrick	95	80	96
Heimer	120	93	111	Oser	108	106	90
				J. Ulrick	120	84	94
				Handicap	5	5	5
Totals	497	516	461	Totals	533	487	480
Justice.				**Harmony.**			
Fees	108	77	82	Rice	101	99	103
Hilbirth	96	88	82	Isaman	116	111	109
Mutchett	129	115	85	Mantzouris	128	115	85
Carusi	111	109	124	Price	97	117	108
Newman	109	132	119	Suppice	110	109	112
Handicap	34	34	34	Totals	552	542	527
Totals	547	523	524	**Takoma.**			
Wash.-Centennial.				Gentner	96	99	113
Ettinger	106	134	104	Dyre	92	85	
Coe	99	95	108	Hinden			110
Bi'Abeuder	108	104	124	Gwerrier	96	106	115
Webb	101	122	97	Booth	94	84	
Burtner	137	126	149	Walter			92
Totals	539	560	607	Stock	122	112	98
				Handicap	18	18	18
				Totals	518	504	532

LADIES FEDERAL LEAGUE.

Labor.				Interstate.			
Cox	116	106	96	Stancill	79	90	95
Mason	77	96	98	Dick	93	91	81
Lindsay	76	84	91

SCHOOL MUSIC PROGRAM ON RED NETWORK TODAY

Damrosch to Conduct New York Symphony Orchestra in Experiment.

MARIA MONTANA AT WMAL

The second of a series of experimental programs designed to further appreciation of music in the schools will be presented by Walter Damrosch and the New York Symphony Orchestra at 10 o'clock this morning through the Red network, including WRC.

Selections in this program, while they are of serious musical content, have been chosen for their suitability for explanation and demonstration to children between the ages of 6 and 14. The first selection will be the overture to Rossini's opera, "Semiramide," a lyrical tragedy in two acts based on Voltaire's "Semiramis." The overture itself is of a type which can be used by Mr. Damrosch in explaining the work of the percussion instruments in the orchestra.

"Romanza" from Schumann's Symphony No. 4 in D Minor, another selection, is of a sort likely to appeal to the imaginations of young listeners while "Entrance of the Little Fauns," by Gabriel Pierne, is a descriptive work in which the themes can be clearly brought out.

Rimsky-Korsakoff's "The Flight of the Bumble Bee" illustrates by means of the wood-winds and low flutes the flight of the busy insect. Schubert's "Military March" which closes this demonstrative program, is a stirring bit of music whose spirit will be easily recognized.

As a feature of the hour broadcast of the Cities Service Concert Orchestra, under the direction of Rosario Bourdon, Nevin's "Rosary" will be played by four cellos. This program begins at 8 o'clock from station WRC. The orchestra will play selections from the musical comedy "A Connecticut Yankee," which contains many good numbers and is now a success on Broadway.

The Cavaliers will sing "Sleep, Little Tulip" (Nevin), "Brown October Ale" (De Koven) and Horatio Parker's famous part song, "The Lamp in the West."

The Anglo-Persians will be on the air at 9 o'clock, playing six typical numbers, including Poldini's "Poupee Valsante" (Waltzing Doll) and Ketelby's "In a Monastery Garden."

The Marine Band Orchestra, under the direction of Capt. Taylor Branson will be heard from 3:30 to 4:45 o'clock this afternoon through station WRC.

Maria Montana, soprano, will be the guest artist tonight in the Arthur Jordan Music Forum, conducted each Friday evening by Frank Kimmel through station WMAL at 9:15 o'clock. With Peggy Albion, Miss Montana will present the high spots of the English opera "Hugh the Drover," to be sung here by the Washington Opera Company shortly.

The Brunswick Panatrope "Pop" concert at 12 o'clock noon will be followed by the Friday Luncheon Forum from the City Club, presenting Col. U. S. Grant 3d, director of Public Buildings and Parks, who will speak on "The Economic Value and Utility of City Planning and Zoning." There will be music by the McWilliams City Club Syncopators.

RADIO

FRIDAY, FEBRUARY 10.
LOCAL STATIONS.
EASTERN STANDARD TIME.

NAA—Arlington (435)

10:05 a. m., 3:45 and 10:05 p. m.—Weather reports.

WRC—Radio Corporation of America (469 Meters, 640 Kilocycles)

6:45 a. m.—Tower health exercises.
8:00 a. m.—Federation morning devotions.
8:15 a. m.—Parnassus Trio.
8:30 to 8:45 a. m.—Cheerio.
10:00 a. m.—"Appreciation of Music" by Walter Damrosch and the New York Symphony Orchestra.
11:00 a. m.—Betty Crocker home service talk.
11:15 a. m.—Radio Household Institute.
11:30 a. m.—NBC studio program.
11:55 a. m.—Arlington time signals.
12:00 (noon)—Farm flashes.
12:10 p. m.—Organ recital.
12:45 p. m.—Palais d'Or Orchestra.
1:45 p. m.—NBC studio program.
2:15 p. m.—Parnassus Trio.
2:15 p. m.—NBC studio program.
3:30 p. m.—United States Marine Band Orchestra.
4:45 p. m.—"Beginners' Course in French" by Philip Molt.
5:00 p. m.—Hoforau Orchestra.
6:00 p. m.—Waldorf-Astoria Orchestra.
6:30 p. m.—Motion picture guide.
6:35 p. m.—Waldorf-Astoria Orchestra.
7:00 p. m.—Mayflower Orchestra.
8:00 p. m.—Cities Service Concert Orchestra.
9:00 p. m.—Correct time.
9:00 p. m.—Anglo-Persians.
9:30 p. m.—Lord Calvert ensemble.
10:00 p. m.—The Palmolive hour.
11:00 p. m.—U. S. weather forecast.

WMAL—Lrese Radio Co.
(302 Meters, 1,260 Kilocycles)

12:00 p. m.—Brunswick Panatrope 'Pop' Concert.
12:30 p. m.—City Club's weekly Friday Luncheon Forum.
7:00 p. m.—News flashes.
7:15 p. m.—Uke and song entertainers.
7:30 p. m.—Horace Walker and his Orchestra.
8:30 p. m.—"Washington's Coming Industrial Exposition," by Dorsey W Hyde jr.
8:50 p. m.—Sophie Snyder, pianist.
9:15 p. m.—The Arthur Jordan Music Forum.
10:15 to 10:30 p. m.—Latest news flashes.

WRHF—American Broadcasting Co. (322 Meters, 930 Kilocycles)

10:35 a. m.—Interior decoration.
10:30 a. m.—Victor half hour.
11:00 a. m.—Beauty talk.
11:05 to 11:30 a. m.—Advertisers period.
8:30 p. m.—The Land of Nod.
9:30 p. m.—Weekly resume of District Government affairs, Mr. James E. Chinn.
6:00 p. m.—Victor dinner concert.
6:30 to 7:00 p. m.—Half hour of music.

WJZ—New York.
(545 Meters, 660 Kilocycles)

8 p. m.—Violinist.
9 p. m.—Wrigley review.
10 p. m.—Genia Zielinska and string trio.
11 p. m.—Slumber music.

WEAF—New York.
(492 Meters, 610 Kilocycles)

7:30 p. m.—Happiness Boys.
8 p. m.—Cities Service Orchestra.
9 p. m.—Anglo-Persians.
9:30 p. m.—La France Orchestra.
10 p. m.—Palmolive hour.
11 p. m.—Ben Bernie's Orchestra.

DISTANT STATIONS.
(Eastern Standard Time.)

Call.	Location	Length	Time.
KDKA	Pittsburgh	315.6	6:00-12:00
KFAB	Lincoln	360.1	6:30-11:30
KFI	Los Angeles	468.5	10:00- 2:00
KGO	Oakland	384.4	11:00- 2:00
KGW	Portland, Oreg.	491.5	11:30- 2:00
KLDS	Independence	338.8	7:30- 2:00
KMOX	St. Louis	300.8	7:00- 2:00
KOA	Denver	325.9	8:30-12:00
KPO	San Francisco	422.3	10:00- 2:00
KSD	St. Louis	545.1	8:00- 1:00
KSL	Salt Lake City	302.8	9:00- 1:00
KYW	Chicago	526.0	8:00- 1:00
WAIU	Columbus	282.8	7:00-12:00
WBAL	Baltimore	285.5	7:00- 1:00
WBAP	Fort Worth	499.7	8:00- 1:00
WBZ	Springfield	333.1	8:00-12:00
WBZA	Boston	333.1	8:00-12:00
WCAE	Pittsburgh	516.9	7:00-11:00
WCAM	Camden	223.7	7:00-11:00
WCCO	Minneapolis	405.2	8:00-12:00
WDAF	Kansas City	270.2	8:00- 1:00
WEBH	Chicago	365.6	9:00- 1:00
WEEI	Boston	447.5	8:00-12:00
WFIW	Hopkinsville	290.2	7:00-11:00
WGN	Chicago	305.9	8:00- 1:00
WGR	Buffalo	302.8	8:00-12:00
WGY	Schenectady	379.5	8:00-12:00
WHAS	Louisville	461.3	8:00-12:00
WHO	Des Moines	535.4	9:00- 1:00
WIP	Philadelphia	508.2	8:00-12:00
WJAR	Providence	483.6	8:00-12:00
WJAX	Jacksonville	336.9	8:00-12:00
WJAZ	Chicago	263.0	9:00- 1:00
WJJD	Mooseheart	365.6	8:00- 1:00
WLIB	Chicago	305.9	8:00-10:00
WLIT	Philadelphia	405.2	8:00-12:00
WLS	Chicago	344.6	9:00- 2:00
WLW	Cincinnati	428.3	9:00- 1:00
WMAK	Lockport	545.1	8:00-11:00
WMEF	Miami Beach	384.4	8:00-12:00
WMC	Memphis	516.9	8:00-12:00
WNAC	Boston	352.7	7:00-11:00
WNYC	New York	526.3	7:00-10:00
WOC	Davenport	374.8	9:00-12:00
WOR	Newark	422.3	7:00-11:00
WPG	Atlantic City	272.6	7:00- 1:00
WRVA	Richmond	254.1	7:00-12:00
WSAI	Cincinnati	361.2	7:00-12:00

Drill Today at Fort Myer.

The following is the schedule for the exhibition drill by Third Cavalrymen and Sixteenth Field Artillerymen at the riding hall, Fort Myer, Va., this afternoon, beginning at 3 o'clock: Entrance and drill with standard and colors, Second Squadron; officers' school ride; jumping, Troop E; monkey drill, machine gun troop; noncommissioned officers, jumping; tandem drill, Troop F; drill, Battery B.

Fresh Color and Flavor

ONLY the choicest of fruits and vegetables, picked at the moment of ripeness, are offered you in glass jars and tumblers. You can see their full form and natural color on the dealer's shelf. You cannot know their fresh flavor and aroma until their appetizing goodness becomes apparent on your table.

For quality, convenience and variety, choose fruit, vegetables, fish and meats, as well as household necessities that come packed in attractive glass containers with handy seals. *You may find some glass-packed food products a trifle more expensive, but remember, they are select quality and full measure.*

Glass Container Association of America • 22 East 75th Street, New York City

SEE WHAT YOU BUY—BUY IN GLASS

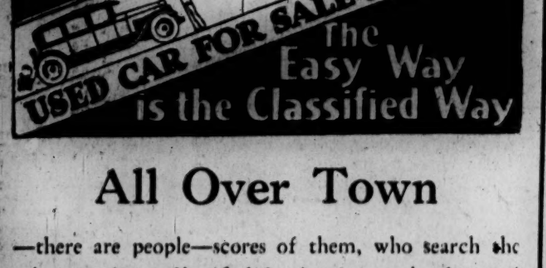

All Over Town

—there are people—scores of them, who search the columns of our Classified Section in search of a used car. There are others who sell their used cars, quickly and easily, through the classified columns.

Why not sell your used car through the Automobiles For Sale column of

The Washington Post

Call Main 4205 and ask for

"CLASSIFIED ADVERTISING."

Percolator Set

8-Cup size Electric Percolator, Creamer, Sugar Bowl and Tray. Special.

$6.95

25c Down — Pay 50c a Week

MARX JEWELRY COMPANY
701 7th St. N. W.

THE GUMPS — Oh, See the Big Bear

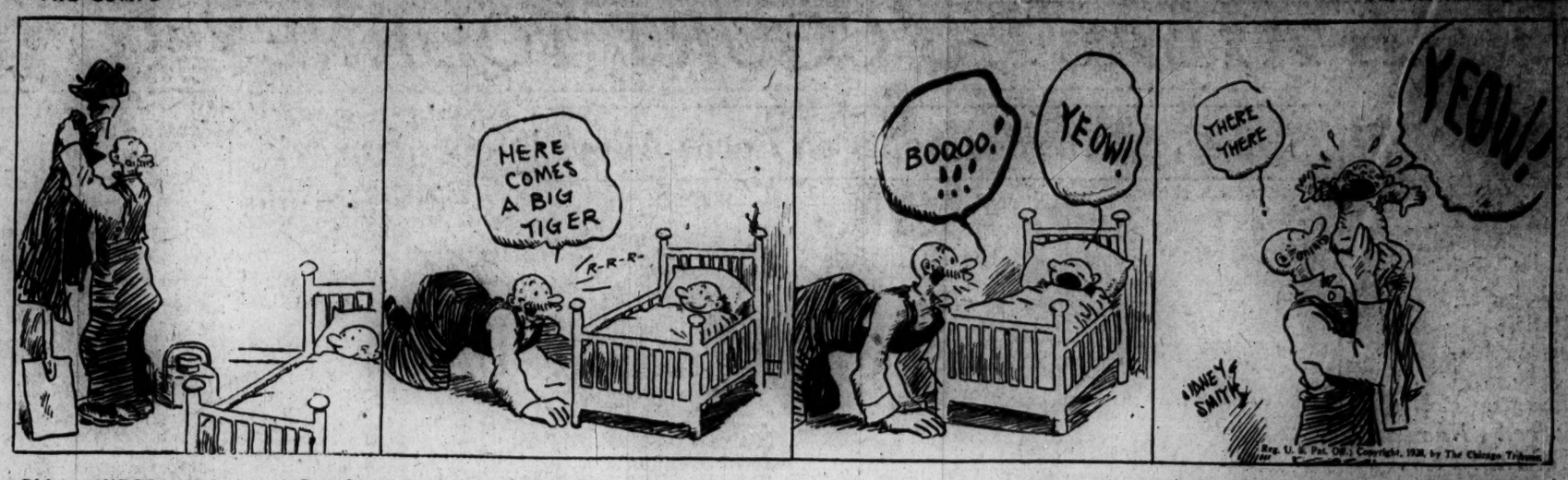

ELLA CINDERS—Delusion of Grandeur — By Bill Conselman and Charlie Plumb

GASOLINE ALLEY — Look Out, Walt—You'll Wreck the Place

MINUTE MOVIES — By Ed Wheelan

All rights protected by the George Matthew Adams Service. Trade Mark Registered U. S. Patent Office.

BOBBY THATCHER — Too Many Cantaloupes! — By George Storm

WINNIE WINKLE, THE BREAD WINNER — Gone, But Not Forgotten

The Washington Post
CLASSIFIED ADVERTISING
Word Rate
3 CENTS A WORD

Per day in agate type for ads running one or two days or consecutive insertions. No ad accepted for less than 15 words or 45c. Solid ads in 8-point type, 6 cents per word or double the rate per line. One line of 8-point type (24 spaces to a line) counted as two agate lines. 10-point type not permitted in ads less than 14 lines deep.

Houses, Apartments or Rooms Wanted.
Furniture for Sale, Except From Dealers.
Situations Wanted.
Business Opportunities.
Ads Must Be Paid for at Time Ad Is Inserted.

Cash receipts must be presented when requesting refund.

All ads restricted to their proper classification.

The Post reserves the right to edit and classify all advertisements. Also the right to reject ads that it deems objectionable.

Notify The Post immediately if your ad is incorrect. Not responsible for errors after the first insertion.

The Post does everything within its power to censor the classified ads and keep them perfectly clean and honest, and would appreciate it if any reader will call its attention to any ad that they know to be misleading, fraudulent or objectionable.

CLOSING TIME FOR ADS
6 p. m. for both daily and Sunday issues.
Ads to appear in early 9 o'clock evening edition must be handed in before 4 p. m.

TELEPHONE YOUR AD TO
MAIN 4205
And ask for "Classified Department."

An accommodation Charge Account will be extended to those having a telephone listed in their own name. A bill will be mailed after the first insertion.

Discontinuance Orders must be made in writing. For protection of advertisers such orders can not be received by telephone.

LOST

CHANGE PURSE—Lost near Poli's box office on Saturday morning, February 4. Reward for return. 1301 N nw. Franklin 7718-J.

DOG—Shepherd collie; tan and white; female; Return to 2022 14th st. se.

KEYS—Monday evening, bunch of keys in street between F st. and Takoma. Call Main 6280, Br. 5. Reward.

PEARL NECKLACE of medium length; probably on Friday, Feb. 3. Reward. 3413 Holmead pl. nw.

RING—Onyx; initial; lost in vicinity 4th and K sts. ne. Reward. Call after 6 p. m., 227 K st. ne.

SCOTTISH TERRIER—Dark brindle female; tag No. 14173. $10 reward if returned to 1810 37th st., or phone North 3043.

SPECTACLES, shell rimmed bifocals, between 8th and E and 5th and E nw. 3000 Conn ave., apt. 227.

STRAND OF PEARLS, on east side Connecticut ave., between Wyoming ave. and Q st., or at Hains Point. Reward. Apartment 21, 2029 Conn. ave.

UMBRELLA—Brown silk; out of automobile, at 1st and 3d sts. nw. Reward of $2 if returned to 2901 Conn. ave., Apt. 202.

WRIST WATCH—Lady's; gold; valued as keepsake; 24-hour dial Reward of $10 if returned to Mrs. A. G. McCall, 526 Calvert ave., College Park, Md.

FOUND

DOG—Police; small, dark, with white paws; young and playful. Potomac 5707.

DOG. Call McReynolds Apt. Barber Shop. M. 8981.

AUTO BUS SCHEDULE

ABERDEEN, MD.—See Philadelphia schedule.

CHESTER, PA.—See Philadelphia schedule.

HAVRE DE GRACE, MD.—See Philadelphia schedule. P. R. T. Co.

PHILADELPHIA, PA.—Buses leave 15th st and Pa. ave. nw every morning at 9, via Baltimore, Aberdeen, Havre De Grace and Elkton, Md.; Wilmington, Del., and Chester Pa. Interstate travel only. Complete information at newsstand, Hotel Washington, opposite U. S. Treasury. P. R. T. Co.

WILMINGTON, DEL.—See Philadelphia schedules. P. R. T. Co.

PERSONALS

COATS relined, $3.50; all kinds plain sewing; curtains and draperies; reasonable. Mrs Anderson, 944 K st. nw.; Frank 8626-J.

DETECTIVE—Private; advice free; shadow work; open all night. 900 M st.; Fr 8583.

I WILL not be responsible for any debts contracted for by any one other than myself. F. L. Hoffer, 611 Upshur st. nw.

MASSEUSE—Graduate in Paris; treatment for nerves and rheumatism; hours, 9 to 7. 1102 14th st. nw., Apt. 2. Main 5556.

VIOLET RAY, elec. treat's by nurse, 2501 Pa ave. Westover, Apt. 21. North 3749-J.

YOUNG MAN wishes to make his home with an Episcopalian family near the business district, where an atmosphere of open fireplaces and deep armchairs prevails. Address Box 249 The Washington Post.

QUALIFIED SERVICE

The following advertisers guarantee satisfaction to readers of The Washington Post. Necessary complaints made to The Post will receive immediate attention. For representation in this column kindly phone Main 4205 branch 41.

CHAIR caning, splint caning; reduced prices on fiber-cane upholstery now prevailing to keep our shops going through this dull season. Clay Armstrong, 1233 10th st. nw. Franklin 7483.

RADIO and electrical repairs and service; let us modernize your old set. Call Main 1732.

QUALITY PRINTING AT FAIR PRICES
THE LIBRARY PRESS,
Main 7614. 903 NEW YORK AVE.

INSTRUCTION

IF A DOUBTER, pass on; if progressive, read and act. A student in school 23 days earns $25 wk.; another, 60 days $37.50 wk.; no previous training; short courses, day and night, high standards, grad. best paid; pos for grad. Boyd School, 1338 G st. Main 2338. Est. 7 yrs. Occupies 2 floors.

PRIVATE lessons in mathematics, sciences languages; Cornell graduate; $1. Albert Jonas, 1406 Hopkins nw., near 20th and P.

MEN wishing become fireman, brakeman, colored train or sleeping car porters large District of Columbia roads, write for application blank and information: $123-$220 month; experience unnecessary. Railway Institute, Dept. 30, Indianapolis, Ind.

CLAIRVOYANTS

LICENSED BY DISTRICT OF COLUMBIA
DR. JANE B. COATES,
1379 Irving st. nw. Readings. Col. 6227.

MRS. RIZPAH ELDON
Noted medium and scientific palmist, can be consulted on all affairs. Gives names, descriptions of friends, advice on family, love affairs and business speculations. Adams 1055. 2721 14TH ST. NW., NEAR GIRARD.

DON'T READ THIS
If satisfied with life, but if unhappy, discouraged, a failure in business, love, marriage or divorce, this message is for you. Can advise you an all affairs. Tells full name of whom and when you will marry.
MADAME LENORA, 610 F ST. NW.

PROF. BELMONT
Noted clairvoyant and palmist. Gives advice on business matters, love, health and family affairs. Tells name of your future husband or wife; tells if one you love is true or false. What part of the country is luckiest for you. What to do to be successful in life. 711 G st. nw.

HELP WANTED—FEMALE

COLORED—General housework, cook, $15 week; waitress, $71.50. Reference. Decatur 1926. 1343 T st. nw.

DANCERS—Classical, ballet, tap and acrobatic; wonderful opportunity for those who qualify. Apply daily, 7 to 9 p. m. Room 606, stage door, Fox Theater, 14th and F sts. nw.

GENERAL houseworker; stay nights; three in family. Call Cler. 2542.

STENOGRAPHER—Capable; also general office work. Apply 303, Woodward Bldg.

WAITRESS; white; experienced. 705 H st nw.

YOUNG ladies for the Opera Dramatic Club producing light and grand opera; a fine opportunity to get into the movies. Address Box 325, Washington Post.

YOUNG lady, of good appearance and with pleasant-speaking voice, for position entailing the meeting of people; train fare paid; $1,500 salary first year; high-school graduate. Box 191, Washington Post.

We are enlarging our sales force for the spring selling season in Lee Heights and Greenway Downs, two of Washington's fastest selling subdivisions. Join our force now and get the benefit of this great seasonal activity. Beginners will receive assistance in showing properties and closing sales. Free class in real estate salesmanship starts in few days. Call at 1405 New York ave. and ask for sales manager.

RUBY LEE MINAR, Inc.,
1405 New York Ave. Main 1145.

HABERDASHERY SALESMAN
Young man thoroughly experienced in men's wear who can furnish best of references. None other will be considered. Apply 12 o'clock noon. Mr. Fred Pelzman, The Fashion Shop, 9th and E sts.

SUPERINTENDENT,
white, for six-story building; not over 50 years of age. Must have had some experience in handling help, looking after building repairs, etc. One with some knowledge of oil burner preferred. Must be willing to work long hours. Address Box 252, Washington Post, stating experience, salary expected and references.

CHAUFFEURS
RELIABLE MEN
WITH
IDENTIFICATION
CARDS FOR
BLACK AND WHITE
AND
YELLOW CAB
APPLY
MR. RYAN
BLACK AND WHITE
TAXI CO.
1240 24TH ST. N. W.

SALESMEN WANTED

H. J. HEINZ CO. desires the services of a salesman, over 25 years of age; must have good education, appearance and character refs. Reply in own handwriting, stating age, height, weight, present or last employer, why desiring change, and salary expected. 2101 5th st. ne.

SITUATIONS—MALE

ACCOUNTANT senior, experienced in public practice and familiar with Federal taxes, desires position. Phone Franklin 8577.

ACCOUNTANT—Senior, experienced in public practice and familiar with Federal taxes, desires position. Phone Franklin 8577.

BANK COLLECTOR—Gentleman, middle-aged active, good health, neat, good address, needs a position as bank collector or watchman, resident manager of apartment house, to sell or rent apartments, salesman on road; small salary; A1 references. Box 700, Washington Post.

BASKETBALL player desires position on amateur team; 2 years' experience as center. Call Frank. 3366, between 5:30 and 6 p. m.

BOY—White (15); wants work after school and Saturdays. Carlton Eaton, 1301 Mass. ave. nw.

BUSBOY, dishwasher, houseman or offices to clean by colored man. Call or write 1832 Fla. ave. nw.

CARPENTER, cabinetmaker or finisher in hotel, dept. store or office bldg.; capable of making repairs to bldg. or equipment; can furnish best refs. Box 340, Washington Post.

CARPENTER FOREMAN—Capable of handling any kind of work; a real hustler now open for position; also wide experience as estimator. Box 330, Washington Post.

CHAUFFEUR—Experienced; wishes position in private family; city references. Call 2307 N st. nw.

CLERICAL work of any kind in office by young man, with typing experience. Call Frank. 6310-J.

CLEANER—House and windows; floors waxed and polished; odd jobs, any kind; reliable colored man. North 5217.

COOK—All-round; excellent family cook, with best refs; by single white man; willing to be useful in small family; will do some housework. Box 345, Washington Post.

COOK—Colored; first-class pastry chef; best references. West 2873-W.

DISHWASHER, busboy or truck helper by colored man. Call at 38 F st. nw.

ELDERLY man, white, single, wants to work on poultry farm. Box 329, Washington Post.

FURNACE MAN—Can furnish good references. Atlantic 1251-W.

GOVERNMENT clerk wishes work evenings; general office experience; excellent chauffeur; D. C. permit; anything considered. Box 251, Washington Post.

HARDWARE SALESMAN, experienced, desires position with hardware, auto supply, sporting goods or house furnishings store. Box 328, Washington Post.

HOME in the country by elderly white man; good gardener, also care for lawns, flowers, poultry; good general all-round man; go anywhere; nobody but self; would like a good home; small compensation; refs. Box 327, Washington Post.

HOUSEMAN—All around; references. Franklin 8132.

LAW student would like employment, whole or part time; can drive car. Telephone Franklin 9783 or Box 215, Washington Post.

LINOTYPE OPERATOR, expert, sober, healthy, industrious, must have work; experienced in editing and preparing copy, and proofreading. Union. Dillard, phone Frank. 1830.

MAN, white, wishes position as houseman in boarding or rooming house; also porter. Work day or night. References. Box 340, Washington Post.

MARRIED man, with a family, wishes position as watchman or general helper; will accept position anywhere; have military training. Joseph Thornberg, 212 12th pl. ne.

MEN'S furnishing salesman; aged 20; neat, with good education, wishes position; experienced; driver's permit; good references. Box 336, Washington Post.

OFFICE work wanted by young man, 18, not afraid of work; can drive any car. Call Clarendon 831.

POSITION as janitor by colored man. M. 2088.

SALESMAN—Solicitor; experienced; desires permanent connection with furniture house; good prospect list in Northwest section. Phone Main 5821.

TRUCK DRIVER—Reliable colored man wishes position as truck driver; city reference and license. Call Franklin 8132.

SITUATIONS—MALE

SECRETARY-STENOGRAPHER—Broad, confidential and public experience; industrious, reliable. A-1 references. Box 339, Washington Post.

STENOGRAPHER - TYPIST — Experienced; knowledge of bookkeeping; excellent local refs. as to character and ability. Box 350, Washington Post.

WHITE man (middle-aged) wants work to attend furnace, carpenter work or work of any kind; stay nights; willing and capable. Georgia 3355.

WORK of any kind by young white man, with car. Driver, Phone North 2762-W.

YOUNG MAN familiar with the lumber business, desires to make connection with a local yard. Phone Shepherd 2451.

YOUNG man (19) wants position in office; willing to start at small salary, with chance for advancement; also willing to travel; best of refs. Call Clarendon 949.

SITUATIONS—FEMALE

APT. HOUSE OWNERS—Have you a bldg. with too many vacancies? Why not put in an experienced resident manager? Will consider an apt. in return for service. Col. 8650.

BOOKKEEPER—Young lady wishes permanent employment; experienced in bookkeeping, correspondence work, stenography and typing. Box 332, Washington Post.

CASHIER—Young lady wishes position as cashier in hotel or cafeteria or saleslady in store; experience in all three; can give refs. Write to Miss Nora Camden, P. O. Box 845 Pa. Ave. Station, Washington, D. C.

CHAUFFEUR—Refined young lady desires position as chauffeur, companion to elderly people. Call Miss Ryan, Adams 2909.

CHAMBERMAID, laundry or general houseworker by colored girl; no Sundays. 1501 R st. nw.; Pot. 6315-W. after 6:30.

CLERICAL WORK—By girl, just out of high school; where opportunity will be given to learn and profit by night-school study of typing and shorthand; writes good hand, quick and accurate at figures. Phone M. 10495 (day).

COLORED—Settled woman, experienced, general housekeeper; stay nights; desires position. Best reference. Decatur 1926.

COLORED—Cook, neat, experienced, general houseworker or chambermaid, waitress; 5 years' reference. Decatur 1926.

COLORED GIRL, well recommended, wants half-day work; mornings; cook, maid or general housework; fond of children. Ethel Carter, 137 O st. nw.

COOK—Experienced; also general housework; day or part time. References. North 9348.

COOK in cafeteria, first-class laundress or office cleaner; refs. Apply 1113 F st. nw.

COOK—White woman, small family; stay nights; $10 per week. J. C., 2003 3d st. ne.

CULTURED woman; capable housekeeper, trained nurse, adaptable, competent companion; experienced with children; desires engagement; refs. Address Mrs. Waddy, Salem, Va.

DRESSMAKING—Copying specialty; $4 per day or piecework; will call by appointment; refs. Mrs. Monroe, 1924 17th st. nw., Apt. 41.

ELEVATOR OPERATOR—Colored; 7 years last employment. 110 Madison ct. nw.

GENERAL HOUSEWORKER — By settled woman; refs. given. Frank. 8152.

HOUSEKEEPER—Refined, middle-aged white lady desires place as housekeeper with elderly people; can furnish good refs. Call Mrs. Haynes., Adams 2099.

HOUSEKEEPER'S position in refined family, by widow. Best of ref. Box 334, Washington Post.

HOUSEWORK — Dependable colored woman; by day or week. Frank. 8152.

LAUNDRY work to do at home. Call at 1892 Fla. ave. nw.

LAUNDRY to take home or out by the day; cleaning apts. Refs. Potomac 1540.

NURSE—Infant's; white, settled; best refs. Call North 9183-W.

RELIABLE colored woman; position as general houseworker and cook; city reference. Call Franklin 8152.

SEAMSTRESS—Young lady, with 2 years' experience, wishes sewing by the day or position as waitress. Willis Hill, 731 2d st. sw.

SECRETARY-TYPIST — Three years' experience; good refs. Call Brown, Frank. 10454.

STENOGRAPHER-SECRETARY — Thoroughly experienced and capable of doing general office work. Franklin 8577.

STENOGRAPHER-TYPIST — Experienced; knowledge of bookkeeping; good at figures; can operate Elliott-Fisher bookkeeping machine. Col. 3877-J.

STENOGRAPHER — Young married woman, settled, has had three years' secretarial experience; also A-1 bookkeeper and capable of handling any kind of office work. Now employed and can furnish best of reference. Box 341, Washington Post.

STENOGRAPHER and P. B. X. operator; 8 years' experience; refs. furnished. Call Frank. 10454.

STRICTLY first-class stenographer; congressional and secretarial experience; moderate salary; permanent or temporary. Lincoln 7727.

WORK by the day or getting dinners evenings. Call Decatur 2032-J.

WORK by the hour, part time or day; city refs. Decatur 3551.

WORK part time or by the day my reliable colored woman. Call West 1364.

YOUNG GIRL to answer phone in office, with knowledge of typing. Call Frank. 6310-J.

YOUNG white married woman desires care of children by the day, week or permanently; knows feeding and caring of infants and children; best of refs. Mrs. Flaton, Columbia 75, Apt. 4.

YOUNG lady to assist in doctor's or dentists' office; over 25; moderate salary. Call Fr 6310-J.

YOUNG lady; to do office work and answer phone; with knowledge of typing; beginner; willing to work for moderate salary. Call Frank. 6310-J.

EMPLOYMENT AGENCIES

RELIABLE help of all kinds furnished. Ramsay's Emp. Agency, 1716 7th. N 10251.

BOYD'S Office Help. Positions open hour by 1338 G st. Main 2338.

AUTOMOBILES FOR SALE

Buicks—Both new and used; also other makes of used cars taken in trade on new Buicks.
BUICK AGENCY, 16th and You sts. Nor. 150. Ask for T. S. Gaddess.

FORD SEDAN, 1924, good condition; owner must sacrifice for $100. Call Mrs. Prather, Col. 8244.

FORD—1926 model touring, A1 condition and well kept. Apply 513 B st. se.

STUDEBAKER sedan, 1923, $250; terms. 1128 20th st. nw. Franklin 6540.

STUDEBAKER touring, 1921. 7-passenger; good condition; $150; terms. 1126 20th st nw. Franklin 6540.

GUARANTEED
USED CARS
VARIOUS MAKES
AND MODELS
SOLD ON EASY
PAYMENTS
THE WASHINGTON
CADILLAC CO.
1138-40 Conn. Ave., Fr. 3900

PACKARD DE LUXE
ROADSTER
Run less than 2,000 miles.
Wholesale price.
MOTT MOTORS, INC.,
1507 14th N.W.

USED CARS BOUGHT AND SOLD.
FRED L. MORGAN
Thomas Circle Garage, 1108 Vermont ave.

HUDSON-ESSEX
Used Car Prices
Reduced $50 to $200 Less
Than You Would Pay
Elsewhere.

1926 Nash Special Coach	$550
1921 Ford Coupe	225
1926 Ford Sedan	225
1926 Overland 6 Sedan	350
1928 Essex Super-Six Coach	610
1928 Essex Super-six Coupe	595
1927 Essex Super-Six Sedan	610
1927 Hudson Super-Six Sedan	950
1927 Buick Master Six Coach	575
1927 Essex Roadster	485
1927 Essex Coach	395
1923 Hudson Coach	375
1924 Ford Sedan	100
1925 Chevrolet Roadster	195

MANY OTHERS.

Our Reputation Your Guaranty.
Lambert-Hudson Motors Co.,
1722 L St. N.W.
West of Conn. Ave.

AUTOMOBILES FOR SALE

½ DOZ.
BARGAINS

Nash "6"	$65.00
Ford Coupe	$75.00
Ford Sedan	15.00
Chevrolet Sedan	150.00
Dodge Touring	65.00
Buick Touring	88.00

—A special group of 20 cars are now on display in our "upstairs" showroom. See them without delay. Good assortment of "Joe Brooks" and collegiate models—with or without tops.

"WALLACE"
1709 L St. Open Until 9 P. M.

REPOSSESSED FINANCE CARS.
Buicks, Chryslers, Stutzs, Pontiacs, Oaklands, Chevrolets, Fords; going very cheap; cash, terms, trade. Apply at once, 7 to 11 New York ave. ne.

"HUPPS."
AS HUPMOBILE DISTRIBUTORS WE HAVE SEVERAL OF THESE CARS IN DIFFERENT BODY STYLES THAT ARE EXCELLENT MECHANICALLY AND IN APPEARANCE. PRICES FROM $250 UP.
MOTT MOTOR CO.,
1507 14th N. W.

STUDEBAKER

Stude. "Commander" Victoria.
Looks like new, runs like new, guaranteed like new; run only 4,420 miles. Cost $1,805. A bargain at $1,445.

Chev. Cabriolet, Rumble Seat.
Only driven 3,850 miles; looks like new; considerably reduced. Only $593.

Locomobile 8-48 Sedan.
A $17,000 car at a very low figure, with new tires, new paint, seat covers and fully equipped. A bargain, $1,075.

Stude. "Commander" Sedan.
Driven only 4,435 miles; fully equipped with trunk, winter front, seat covers and other regular equipment; guaranteed same as new; big buy. Only $1,445.

Erskine 4-Door Sedan.
This beauty driven less than 5,000 miles; guaranteed same as new; fully equipped; originally cost $1,095; an unusual buy at $845.

Buick Sport Touring.
The snappiest job in town; side wings, seat covers, new tires; 1928 Buick sport color, with oak-finish wheels. A "pick-up" at $495.

JOSEPH McREYNOLDS, Inc.,
STUDEBAKER BUILDING,
Cor. 14th and R N.W.

OUR MODERN SERVICE STATION,
Kansas ave. and Upshur st., open daily and Sunday, from 8 a. m. to 12 p. m.

Essex 1925 Coach, $150
Splendid shape, fully equipped; just one of our many bargains.
Lambert-Hudson Motors Co.,
1722 L St., west of Conn. Ave.

STERRETT & FLEMING, INC.
Whippet and Willys-Knight
"GOLD SEAL" CARS AT
"AS IS" PRICES.

1926 Chevrolet Landau (perfect)	$425
1925 Chevrolet Coach, reconditioned	250
1926 Ford Tudor, a real buy	250
1925 Hudson Coach, steel body	425
1926 Chrysler Coach, $150 underpriced	445
1923 Dodge Roadster, excellent	150
1926 Overland 6, worth twice	395
1926 Ford Rd. (perfect)	165

1711 14th
Decatur 2788
Champlain St. at Kalorama Rd.
Col. 5050

TRUCKS AND TRACTORS

FORD ton truck; express body; closed cab; in A-1 shape throughout; bargain. Southern Motor Sales, 1324 14th st. nw.

Three-ton International; rebuilt; new-car guarantee; with large van body; or cab and chassis only; pneumatic or solid tires. One to 3 ton trucks; for any purpose and any price; every one a bargain; easy terms, too.
NATIONAL MOTORS, INC.,
Distributors of Indiana Trucks.
Frank. 1170. 228 1st st. nw.

GARAGES FOR RENT

PRIVATE garage in broad alley, rear of 1414 21st st.

AUTOMOBILES WANTED

HIGHEST PRICES paid in this city for used cars. No delay. Don't fail to SEE MR. BARNES before selling. 1132 Connecticut ave. or 1131 18th st. nw. Franklin 7008.

HIGHEST prices paid for used cars. Southern Motor Sales 1324 14th st. nw.

HIGHEST price paid for late model used cars. The Auto Mart, 1414 14th st nw.

SELL automobiles by auction every Wednesday and Saturday 10 a. m.; a quick and satisfactory method; no sale, no charge; cars listed in time advertised free. Weschler's 920 Pa. ave. nw.; M. 1282. M. 9330.

CASH FOR YOUR CAR
If not all paid for, I will pay your undue balance and give you the difference in cash. No delay. SEE MR. BARNES 1132 Connecticut ave., or 1131 18th st. nw. Franklin 7008.

BEST PRICES.
Late models, Simmons, 1318 14th st.
Potomac 1443.

SEE BOB BAYNE
CASH FOR YOUR CAR NO RED TAPE
2012 14th st. nw.

AUTO PAINTING

JOBS COMPLETED IN 48 HOURS
With the wonderful new durable lacquer finish that grows handsomer with age; proof against rain, snow, ice, steam, soap, ammonia acids, alkali and alkaline mud. Let us show you examples of fine work with this excellent material. PRICES FROM $50 UP.
JOS. McREYNOLDS, INC.,
1000 UPSHUR ST. NW. PHONE COL. 8052.

MISCELLANEOUS SALE

GEORGE WASHINGTON relics; original paper with obituary; china and silver; authentic information. 1419 Harvard st. nw. Col. 7647.

THE REBUILT TYPEWRITER CO., INC.
Sell, rent and repair typewriters.
Main 6534. 1221 New York ave.

AIRPLANES

AIRPLANES for sale; new and used; terms; flying instruc., $10 wk.; amazing possibilities. Holleman, 302 Mass. nw., 7 p.m. dly.

DOGS, CATS AND PETS

FAIRCHILD'S PET SHOP,
1219 9th St. N.W. Main 3697

FURNITURE

COMPLETE FURNISHINGS for two offices. Solid walnut desks and table, rugs, steel cabinet, leather and wooden chairs. Call 620, Southern Bldg.

WANTED—TO BUY

CLOTHING—Will call in my unlettered automobile, pay highest prices for ladies', gentlemen's and children's discarded clothing of all descriptions. Address postal or phone W. Rice, 1332 7th st. nw.; North 1755.

TABLE—Medium size; kitchen or dining room; also 5 or 6 chairs; cheap for cash. Address W. L. Brawner, National Museum.

CLOTHING BOUGHT
Men's clothing, shoes, &c., bought; best prices; auto calls. Main 4145. Justh's Old Stand, 619 D st.

ANYTHING TO SELL?
Phone Main 1282 or 9330
WESCHLER'S, 920 PA. AVE. NW
Household effects, merchandise stocks, automobiles, &c. Thirty-seven years serving the Washington public.

WANTED—TO BUY

FURNITURE
I will give you more than any one in the business for modern and antique furniture, bric-a-brac, china, office and store fixtures. Phone Frank. 9910 if you want to get the best results.
BRANDON FURNITURE CO.
601 F st. nw.

Gold, Silver, Watches, Diamonds
And old jewelry needed in our mfg. dept.
SELINGER'S Full cash value paid
818 F STREET

BUSINESS OPPORTUNITIES

BARBER SHOP for sale; good business; good reason for selling. Box 347, Washington Post.

GROCERY, meat and delicatessen store. 1100 P st. nw.

NIGHT CLUB, equipped, for sale; two acres of land, large house and buildings; on main road N.W.; very near city. Price low; terms if desired. Box 351, Washington Post.

STORE and fixtures for sale; good location; doing business of $70,000 per year; good reason for selling. Box 250, Washington Post.

ROOMS—FURNISHED

ADAMS MILL RD., 2203—Large front room; private bath; heated garage available; bus at door; reasonable. Adams 3300-J.

ARIZONA HOTEL (310 Q st. nw.)—Neatly fur. room, $4 week and up; transients, $1.

BRIGHT, front room; for 1 or 2; permanent or transient. 1314 15th st. nw. (Scott Circle), Apt. 3. c

CENTRAL—Front living bedrms. (fireplace); abundant heat, contin. h. w., janitor. 1626 17th st.

COMPLETELY furn. apt.; privileges; double bedroom, $6 week one, $9 week two; near Library; occupants in Florida; refs. J. T., 517 Seward Sq. se., Apt. 3; Linc. 1838-J.

F ST. NW., 1738—Large front rooms; twin beds; $18 and $20; single rooms, $12 up; basement bedrooms; water, elec.; $8; transients, $1 day up. Frank. 2308. c

FAIRMONT ST. NW., 1361—Furnished complete for light housekeeping; linen and maid service optional; living room by day, bed room by night; weekly and monthly rates inspect; something new. Merrill Mansions. c

HILLCREST (2800 13th st. nw.)—An ideal home for those away from the comforts of their own home; rooms, with or without private baths; reasonable rates. c

IN PRIVATE HOME near Park road, convenient to cars and 14th st. shopping district. Single room comfortably furnished. Very reasonable. Call Adams 4425.

ST. NW., 1347—Large comfortable room handsome twin beds; a real snap at $7.50 per week for 2 ladies or gentlemen. Fr. 187. c

L ST. NW., 1013—Large, light, commodious room for 1 or 2 ladies, $15, $20; small, cozy single room for lady, $12; hot-water heat, well maintained. Telephone; quiet, refined home. c

LARGE front room; a. m. l.; semiprivate bath. 1330 Fairmont st. nw.; Ad. 5385.

LARGE room, kitchenette and porch; sink, electricity; $7 weekly. 316 3d st. nw.

M ST., 1831—3 finely fur. rms.; single or en suite; clean private home; a. m. l.; central downtown location, near all depts.; with north and southern exposures. Call M. 65 bet. 10 and 5 or call eves at above number. c

MASS. AVE. NW., 451—Clean room; for gentleman; $3 week.

N ST. NW., 1426—Attractively furnished large 2d-floor front room, twin beds, hot water heat, continuous hot water; owner; telephone; another room with running hot and cold water; garage. c

RHODE ISLAND AVE. NW., 1418—Double or single room; twin beds; also apt.; h.-w. h.; instantaneous hot water; all rooms nicely furnished; table board if desired; very reasonable. North 7551. c

RIGGS PL. NW., 1617—Large, bright, attractively furn. rms.; shower baths; instan. hot water; gentlemen; refs. Pot. 4639.

SCOTT CIRCLE (1314 15th st. nw., Apt. 3)—Bright front room for one or two; permanent or transient. c

SCOTT CIRCLE (1521 R. I. ave.)—Desirable front single room; every convenience.

THE CHAMPLAIN—Double-single; all-night elevator. Inquire 1331 K st. nw.

THE FLYMOUTH, 1236 11th st. nw.—Large, warm front rooms; also parlor-bedroom and small room; $10, $18 and $20. Main 5486.

THOMAS CIRCLE (1418 M st. nw.)—Second floor front room for gentleman; running water in room. c

VERY large room, kitchenette and porch, $8 weekly; one large room, $6; electricity, gas. 520 3d st. nw.

632 S ST. NW. (Apt. 2)—Well-furnished comfortable room; best neighborhood; near commercial district; every convenience.

6TH ST. NW., 1111—Front room and porch; com.; h.k.; gas range, water same floor; 2 ladies employed; white location. Fr. 8469.

606 EYE ST. NW.—Furnished rooms; for housekeeping; electric lights.

941 M ST. NW.—3 large rooms, complete for housekeeping; well-heated, electricity; $45 month. Franklin 1846-J.

1002 11TH ST. NW.—Large, clean, well heated room; electricity; $4 week.

10TH ST. NW., 1126—Large, warm room; $17 per month.

11TH ST. NW., 723—Downtown; large 2d floor front rooms; furnished or unfurnished; excellent business location; also single and double rooms in apt., $20 and $35. Apply below. Borden. Frank. 2738. c

1225 13TH ST. NW.—Warm, cozy room, second floor, next to bath; also running water reasonable.

1322 L ST. NW.—Several nice rooms, $4, $7, $8 and $10 weekly; two have running water in room.

1625 NEWTON ST. NW.—Comfortable room 2d floor adj bath $7 mo. to quiet gentleman. c

16TH NW., 1846—Front rm.; single or twin beds; cont. hot water; gentleman. $20.

1735 20TH ST. NW.—Beautiful second-floor room, 3 windows; next to tile bath; privileges; transients accommodated by day or week; near car lines. Potomac 5132. c

2016 F ST. NW.—Room, kitchen, bath; h.-w. h., elec., gas, $33, completely furnished.

20TH ST. NW., 2308—Large 2d-floor front $10 weekly; also double room, same floor $30 monthly; others cheaper; attrac. well kept home; contin. h. w.; plenty of heat; transients; board optional. Pot. 2828.

2421 18TH ST. NW.—Furnished rooms for rent. Columbia 6681.

MEN
CAN YOU IMAGINE
Renting a newly furnished room in an 8-story fireproof elevator bldg., opposite the Mayflower Hotel, and with a telephone in the room and all-night service at these rates:
$10 to $16 per week. $40 to $65 per month.
Special rates for 2 in a room on application. Room equal to any hotel in Washington. Club showers.
DE SALES CHAMBERS
1735 De Sales st. Phone Main 8797.

ROOMS—UNFURNISHED

HOPKINS ST. NW., 1406 (near 20th and P)—Two front rooms; l. h. k.; $16, $18.

ROOMS WITH BOARD

COLUMBIA RD. NW., 1754—Attractive, 2d floor front room, $45; also large double room, $37.50 each; continuous hot water, hot-water heat; excellent table; home cooking; gentlemen preferred. c

COLUMBIA RD., 1366—Attractively furnished, warm room, with board; private family; gentleman or employed lady.

CONN. AVE.—Newly furnished, bright, warm room; in new home; semiprivate bath; a. m. l. Cleve. 6122.

EUCLID ST. NW., 1414—Second floor, nice large front rooms; very comfortable; near bath; best home-cooked food; private home; low price; for 1 or 2. Phone Adams 8141.

GIRLS' CLUB (1515 Mass. ave.)—Beautiful well-furnished home; single, double rooms; steam heat; hot water; laundry; sewing machine, piano; delicious meals; $35 to $55. Phone Mrs. Meaton, N. 9309. c

HARVARD ST. NW., 1451—Well-heated, bay window room, 2d floor, next to bath; owner's home; continuous hot water; excellent home-cooked food; all fresh fruits; vegetables in season. c

MINTWOOD PL., 1855—Attractive front room for 2; unusual table. Adams 6509. c

MOUNT PLEASANT — Second-floor, clean warm, well furnished double and single room; refined private home; reasonable. 1811 Kenyon st.

H ST. NW., 1818—Single room, rooms with private bath, a. m. l.; $30 a mo. for 1; southern exposure; excellent board optional; green vegetables, fresh fruit; very reasonable; by day week or month. Frank. 10168. c

K ST., 1629 (The Lee-Marque)—Nicely furnished front room; running water, semi-detached bath, elec.; excellent board; also smaller room; beautiful home, between 16th st. and Conn. ave. c

M ST. NW., 1325—Large, desirable rooms; also single room; excellent meals; transients accommodated. c

OVERLOOKING Franklin Park; enjoy at reasonable rates clean, comfortable rooms; good home-cooked meals; transients and table boarders catered to. 909 13th st nw. c

OVERLOOKING Dupont Circle (1408 New Hampshire ave.)—Opposite temporary White House; bright, cozy, sunny front room, $20 up month; home cooking, $5 weekly; phone in rooms. c

SIGN OF THE LANTERN (1822 New Hampshire ave.)—Very attractive, large, well-furnished rooms, single or double; excellent restaurant in connection; meals a la carte or weekly rates. North 5064. c

16TH ST. NW., 1017—Two beautiful rooms, on 2d floor, with private bath. s

ROOMS WITH BOARD

THE EVANGELINE (1330 I st. nw.)—Residence for young business women, offers the protection and privileges of a Christian home to girls away from home; Salvation Army management. c

13TH ST. NW., 2323 (near Central High School)—Large 2d-floor front room; 2 windows; 2 single beds; spacious closets; transients accommodated. c

WHERE TO DINE

NOAH'S ARK TEA ROOM
918 17th St, N.W.
SPECIAL
FOUR COURSE
CHICKEN DINNER
$1.00
REGULAR DINNER
75c
SUNDAY BREAKFAST, 9 A. M. TO 12.

APARTMENTS FOR RENT

Furnished

COMPLETELY furnished housekeeping apt., consisting of 3 rooms and bath. 2852 Conn. ave. Price, $60.

BROOKLAND—2d floor; private home; 4 rms. and bath; southern exposure; near bus and cars; gas, elec.; separate entrance; garage; to refined adults; $60. North 3708.

QUIET, homelike, attrac. 1-2 rm. apts., excel location, contin. h. w., janitor. 1717 De Sales.

DUPONT CIRCLE (The Toronto, Apt. 73)—Ideal for couple; very bright; $65. No. 1528.

BEAUTIFUL, completely furnished downtown apartment, 2 sunny rooms, bath, kitchenette; immediate possession. 534 20th st.

LIKE HOME—Charming living bedroom; attractive kit., glassed breakf. sleep. porch; h. w. h., cont. h. w., elec., lav., gar. 1333 Q.

THE MANCHESTER (1426 M st. nw.)—One room and bath; for couple; $100 and up with board.

IRVING ST. NW., 1375—Desirable apt., nicely furn., 1 rm., kit., bath; quiet; reasonable.

THE AVONDALE—2 rms., kit. and bath. Ad. 130, Cleveland 18.

COMFORTABLY furnished, five rooms, two baths; $200 monthly. Phone Col. 5868.

Furnished or Unfurnished

The Jefferson
16th & M Sts. N.W.
One of Washington's most exclusive apartment houses. Furnished and unfurnished apartments. Excellent service. Resident manager. Potomac 5660 or

Columbia
Management Co.
Wm. Frank Thyson

COOLIDGE GREETS LEBRIX AND COSTES ACES FROM FRANCE

Transatlantic Fliers, Guests at White House, Entertained by Officials Later.

PLANS FOR FUTURE NOT YET OUTLINED

Tentative Arrangements Include Flight Across Continent to San Francisco.

Congratulations of President Coolidge, and the homage of officials, were bestowed on Lieut. Comdr. Joseph Lebrix and Lieut. Dieudonne Costes, French fliers, who rested in Washington yesterday after their long and hazardous hop from France and southern climes.

The daring Frenchmen, who, in reaching Washington by air achieved for France the goal for which Nungesser and Coli gave their lives, were received and congratulated by President Coolidge at noon, and at 1 o'clock were entertained at luncheon by the Assistant Secretaries for Aeronautics of the War, Navy and Commerce Departments.

A continued round of entertainment will follow today, and at 8 o'clock tomorrow morning the fliers will leave for New York after which they will decide further plans, dependent largely, they explained, on instructions from Paris.

Other Plans in Doubt.

Their tentative plan is to make a cross-continent flight to San Francisco, stopping en route at the principal cities —taking their time. But they really do not know, they explained, just what they will do after they reach New York, and to make an honest confession for them, they are not worrying a great deal.

If they make the hop to San Francisco, and if nothing happens, their next plan is to return to Paris by ship and the Pacific. However, they will not fly back, either across the Atlantic or Pacific, they explained. Lindbergh made the flight across the Atlantic so "chic," they said, that they have no desire whatever to try to emulate his feat by an easterly return flight.

White House Lunch Today.

The fliers will have luncheon at 1 o'clock today with President Coolidge, following a reception given them at 12:30 o'clock by the National Press Club in its new building.

They have nothing on program this morning. This afternoon they will visit the Naval Air Station and inspect the aerial equipment which the Navy has on the river side of the field where they landed. Tonight they will dine with Maj. Georges Thenault, Assistant Military Attache for Aeronautics of the French Embassy. After that they have nothing scheduled. They will probably rest for the trip to New York.

The bronzed travelers last night attended the Empire Ball given by Ambassador and Mme. Claudel at the French Embassy, and since the ball was held at 10:30 o'clock, they retired late, after a rather arduous day—a day that was a relaxation in some degree, but after all did not contain a great deal of rest for them.

Nevertheless, Costes and Lebrix did not worry a great deal about these matters. They were in the best of spirits all day, happy, jolly and carefree. This was the spirit in which they greeted everything and everybody. Neither did they worry a great deal about what was on schedule or what had passed.

Pine for French Food.

There was one thing, however, which by about 6 o'clock yesterday was causing them some concern, and that was the monotony of "ice water." In addition, they pined for "some good old French food." However, they had an especial antipathy to the domination of "ice water" in their drink diet.

Maj. Thenault promised them that they would "get some good old French food" tonight, and there was indication too that the thirst for something besides "ice water" would be satisfied.

Maj. Thenault asked if they would like to see a show. But with a characteristic French gesture they refused.

"We will see a show in New York; that will be time enough," they said.

Lebrix and Costes rose at 7:30 o'clock yesterday morning—they are early risers. At 9 o'clock they journeyed to Bolling Field, accompanied by Maj. Thenault. Thence they visited Arlington, where both placed wreaths on the tomb of the Unknown Soldier. Ambassador Claudel presented them to the President.

Guests at the luncheon, held at the Mayflower Hotel, included Secretary of the Navy Wilbur, Secretary of War Davis, Secretary of Commerce Hoover, besides high officers of the Army and Navy, members of Congress and others.

About 40 were in attendance. Lieut. Lester L. Maitland, one of the Army transpacific fliers, was among the number.

Costes and Lebrix motored around the Speedway yesterday afternoon, accompanied by Maj. Thenault. The remainder of the time they spent in preparing a record of their flight. They are proud of the fact that their 24,000-mile journey has been at the rate of 107 miles an hour—30 miles an hour more than Lindbergh has made in his recent travels.

They dined last night with M. Knobel, second secretary of the embassy.

$5,000 Suit Based on Note.

J. H. Yost, 1416 F street northwest, filed suit yesterday in Circuit Court against Theo. Greiss, a nonresident, and George H. Thomas, of East Clifton Terrace apartments, to recover $5,000 and interest alleged to be due the plaintiff on a promissory note dated December 31, 1924. Attorney R. B. Dickey appeared for the plaintiff.

CAMERA VIEWS IN THE DAY'S NEWS

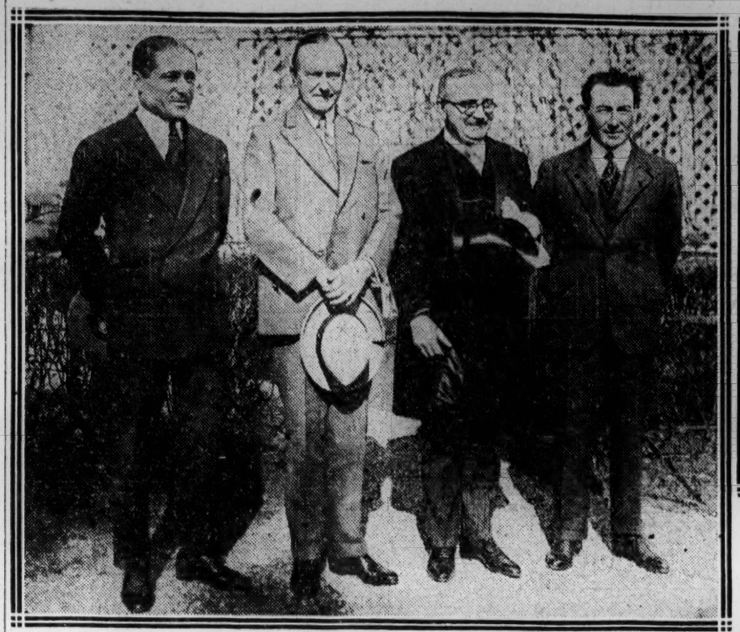

VISITING FLIERS. Above—Lieuts. Dieudonne Costes and Joseph Lebrix paying silent homage at the tomb of the Unknown Soldier in Arlington Cemetery (Harris & Ewing.) Left—Costes, President Coolidge, Ambassador Paul Claudel and Lebrix at the White House (Henry Miller Service).

Underwood & Underwood.

TAKES OFFICE. Harry B. Wilson, who yesterday assumed his new office as director of the Junior Red Cross.

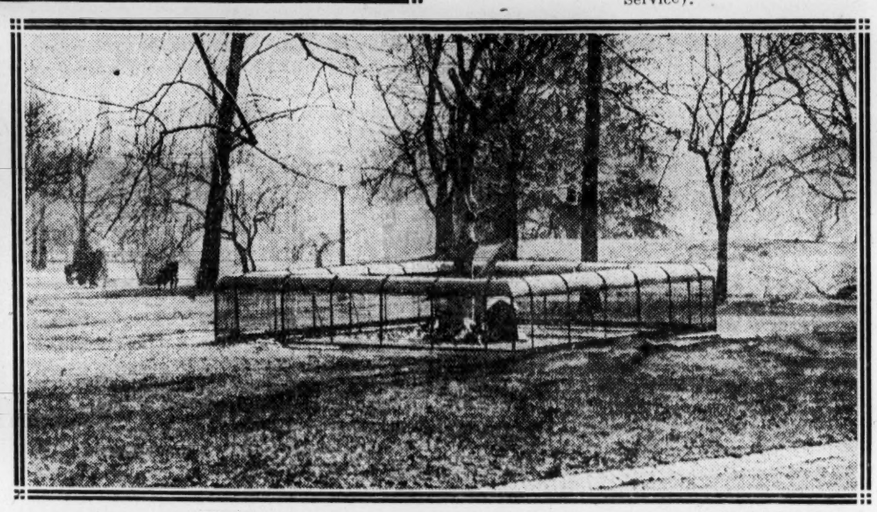

Henry Miller Service.

WHITE HOUSE ZOO. The new home of "Rebecca," pet raccoon of the White House. The new quarters are on the south lawn of the Executive Mansion and represent the latest style in architecture for animal homes.

PLAYERS. The comic strip gang as played by Boy Scout Troop 17 in the "Drums of America," a feature of the birthday pageant to be given by the scouts tomorrow afternoon and evening in Central High School.

POOR BRICK GOING INTO SCHOOLHOUSES, STRINGER CLAIMS

Gibson Committee Told Quality Is Such None Should Be Allowed in Structures.

CHARGES UNFAIRNESS BY ARCHITECT HARRIS

Others Got Contracts He Says His Company Ought to Have. Graves Case Up Again.

Two men appeared before the Gibson subcommittee of the House District committee yesterday, one to charge that the District government was discriminating against his brick manufacturing company, and the other to tell how he had been "fired" because he exposed stealing at Gallinger Hospital.

The witnesses were Henry E. Stringer, vice president of the Hydraulic Press Brick Co., which has its plant in nearby Virginia, and Edwin Graves, 57 years old, of 1015 Twelfth street southeast, a former engineer at Gallinger Hospital.

In answer to a question by Representative Hammer, of North Carolina, Stringer declared that some of the bricks that were going into the construction of schools here are of such poor quality that they should never be used.

Representative Gibson, of Vermont, chairman of the subcommittee, declared that his reason for calling Graves was to assure Government employes who give information to the subcommittee that they will be "protected."

Stringer Tells of Trouble.

Mr. Stringer told the subcommittee that he had been having "trouble" with Municipal Architect Harris for the last four years, and he recited several instances in which, in his opinion, other firms were awarded school contracts which, by right, should have gone to his firm.

"We think that we have been discriminated against," said Stringer. "We claim that certain other brick interests seem to be favored."

Most of the brick contracts, he said, had been awarded to the United Clay Products Co. The men behind this firm, he said, were not really brick manufacturers, but "brick brokers," who bought bricks and resold them.

Representative Bowman, of West Virginia, asked Stringer how far he could go in showing that there was an "intimate relationship" between Municipal Architect Harris and other brick manufacturers.

"Oh, I make no charges of graft," said Stringer. "I am merely presenting the record, so that you can draw your own conclusions."

Graves, the former Gallinger engineer, appeared before the Gibson subcommittee last year to accuse his superior, Joseph Dobeck, then chief engineer at Gallinger, of stealing paint, lumber and other materials from the hospital.

As a result of his revelations and the testimony of five other employes of the hospital, Graves said, Dobeck lost his position as chief engineer.

Work for Graves Sought.

When Graves appeared before the subcommittee yesterday he charged that he himself was subsequently discharged because of what he had told about Dobeck. His dismissal, he said, was brought about by persons friendly to Dobeck, after Dobeck had threatened to "get" him and had reduced his efficiency rating.

The other five men who had told what they knew about Dobeck's alleged stealing also were "fired," Graves said.

Representative Gibson said that he was doing everything possible to obtain work for Graves. At the conclusion of the meeting it was announced that Stringer would be given a further hearing at a later date.

E. D. Shaw Attends Retail Convention

Edward D. Shaw, secretary of the Merchants and Manufacturers Association, returned to the city yesterday after attending the two-day convention of the National Association of Retail Secretaries, held at the Hotel Pennsylvania, New York City. The session was held in connection with the convention of the National Dry Goods Associations, composed of heads of department and specialty stores, which will continue throughout the week.

Various problems affecting the work of the secretaries of the trade organizations were discussed, according to Mr. Shaw, who was named a member of the committee on resolutions.

FOXHALL VILLAGE

AMERICA'S SMARTEST COLONY OF ENGLISH GROUP HOMES.

A VILLAGE IN THE CITY

Nine Minutes From Dupont Circle.

$11,500 to $16,500

Why Has Foxhall Village Been So Successful?

Most people are impressed with the size of the development, the interesting plan of streets, the harmonious grouping of the houses, the delightful color schemes of the exterior and interior and the pleasing composition of brick, stone, stucco and half-timber; last but not least, the whole place is one of good taste.

Beautifully Illustrated Brochure on Request.

The Architect for Foxhall Village is James E. Cooper, one of Washington's foremost designers of 17th Century style of architecture

MODEL HOME, 1705 SURREY LANE
(SOUTH OF RESERVOIR ROAD)

1417 K ST. BOSS & PHELPS MAIN 9500.
OWNERS AND DEVELOPERS.

Drive Out Que St. to Wisconsin Ave., North One Block to Reservoir Rd., West to Property. Make Left-hand Turn at 44th St.

SOCIETY EVENTS

CONTINUED FROM PAGE 7.

Mayflower Hotel at 3 o'clock. The floor committee, under the direction of Mr. Richard Wilmer, will include Mr. Hugh Auchincloss, Mr. Breck McAllister, Mr. G. Howland Chase, Mr. Leander McCormick-Goodhart, Mr. Chauncey G. Parker, jr., Mr. E. Cortlandt Parker, Dr. Robe Ransdell, Mr. Eugene Roberts, Mr. William D. Doeller, Mr. Gilpin Ervin, Mr David E. Finley, Mr. Charles Stone, jr., Mr. Thomas Stone and Lieut. Comdr. William D. Thomas.

Among those at the Grace Dodge Hotel are Mrs. William H. Savery, of Harpers Ferry, W. Va.; Miss Ethel S. Ambrose, of Hamilton, Ontario, Canada, and Miss Ruth Gardner, of Montreal.

Mr. and Mrs. W. M. Willis and Mr. and Mrs. Joseph E. Folk are at the Hotel De Soto at Savannah, Ga.

Episcopal Home Ball.

The Episcopal Home for Children will hold its annual ball at the Willard on February 20. The proceeds from this entertainment will provide for the maintenance fund of the home. At the annual meeting the following officers were elected: President, Mrs. David Meade Lea; first vice president, Mrs. Arthur E. Birney; second vice president, Mrs. Alexander L. Pope; third vice president, Mrs. Andrew Duvall; recording secretary, Mrs. C. F. Roberts; corresponding secretary, Mrs. L. W. Eugster; treasurer, Miss L. F. Draper, and assistant treasurer, Mrs. William K. Petty.

Mme. Johanna Gadski-Tauscher will be guest of hon - at a tea which the District League of American Pen Women will give Friday, February 17 from 4:30 to 6 p. m. instead of Tuesday. Dr. Anita Maris Boggs has issued invitations to diplomatic, official and social Washington to meet Mme. Gadski-Tauscher. In the receiving line will be Miss Patricia Poe Bennett, Dr. Anita Maris Boggs, Miss Alice Hutchins Drake, Miss Elizabeth Mallott Barnes and Miss Irene Juno. Hostesses will be the executive board and members of the music section.

Members of the diplomatic and social sets have accepted the invitation of the International Association of Art the Letters to the literary salon to be held Sunday evening at 8:30 o'clock at the Carlton Hotel. During the literary hour there will be talks on the national and international aspects of Lincoln by Col. Wade Hampton Cooper, Mr. Richard Yates and Mr. S. Panaretoff, former minister from Bulgaria. There will also be a varied musical program at which the Henneman Meistersingers will make their first public appearance. The musical and literary program will be preceded and followed by a conversational hour along the lines of the French salons of another century.

The Italian Ambassador and Nobil Donna Antoinette de Martino will be accompanied by the members of the embassy staff at the lecture on "Tripolitania," to be given by Miss Quincy-Smith at the Wardman Park Theater this evening. The motion pictures shown will include a special drill given by the "Meharisti," the picturesque Italian racing camel corps. Following the lecture, Miss Quincy-Smith will entertain her group of ushers at a supper at her home on Woodland Drive.

Tea for Miss Soules.

Miss Charl Williams and Miss Agnes Winn will entertain at tea tomorrow afternoon from 5 to 6 o'clock, in honor of Miss Jean Soules, of Spokane, Wash., president of the Department of Classroom Teachers of the National Education Association. Miss Soules will pass several days in Washington before going to New England. She will attend the winter meeting of the association which will be held in Boston the last week in February.

Miss Agnes Winn, chairman of the Saturday Book Reviews of the District League of American Pen Women, will have assisting her as hostess on Saturday, Mrs. A. Y. Casanova, Miss Jennie Hedrick, Miss Mary Hedrick, Miss Irene Pistorio, Miss Louise Proctor and Mrs. Marvin Tyler. Books to be reviewed will be "Claire Ambler," by Booth Tarkington, reviewer Mrs. R. Woodland Gates; "Mother India," by Katherine Mayo, reviewer Mrs. Arron Newman; "Historic Trees of Washington," by the author, Miss Edna Roberts.

Bishop and Mrs. William Fraser McDowell and Dr. and Mrs. Clarence True Wilson will receive on Friday, February 17, from 8 to 11 p. m., at the Methodist Building, 100 Maryland avenue northeast. They will have assisting them Mr. and Mrs. William T. Galliher, Representative and Mrs. John W. Summers, Dr. and Mrs. A. C. Christie, Dr. and Mrs. James Shera Montgomery, Mr. and Mrs. John C. Letts and Representative and Mrs. Homer Hoch. No cards have been issued.

The Rector's Aid of St. Margaret's Church, Connecticut avenue and Bancroft place, will hold a benefit card party at the Willard on the afternoon of February 20 at 2 o'clock. The following ladies have charge of arrangements: Mrs. Joseph Wall, Mrs. Atwood, Miss Smith, Mrs. W. Wayne Wirgman, Mrs. R. Winston Holt, Mrs. Charles J. O'Neill, Mrs. J. M. Durant, Mrs. William M. Sleet and Mrs. Edward McC. Jones.

The twenty-fifth annual Dixie ball will be held at the Mayflower this evening. Patrons and patronesses recently added to the list are Mrs. Charles S. Thomas, Rear Admiral Edward H. Jackson, Mr. Joseph B. Eastman, Mrs. Anthony C. Addison, Mrs. Arthur B. Lane, Mrs. James Walsh, Mrs. Howard L. Bishop, Mrs. N. T. Rayner and Mr. Charles S Stewart. Miss Mary Embrey, president of the Robert E. Lee Chapter that is giving the ball, will be assisted in receiving by Judge Charles B. Howry, commander of the camp. Mr. William P. Kent and Mr. Ernest Daniel will present the guests.

Mr. F. C. Baggarly and Mr. Fielding M. Lewis will be in charge of the floor. Mrs. Walter E. Hutton and Mrs. W. A. Swallow are chairman and vice chairman of the ball and Mrs. Lorena Hewett is in charge of boxes.

Mrs. Robert E. Snodgrass will entertain at a Valentine luncheon and bridge party, Tuesday, the following ladies: Mrs. Laura A. Bradley, Mrs. William E. Chamberlin, Miss Myrtle L. Bunn, Mrs. J. S. Tassin, Mrs. C. H. Cross, Mrs. S. H. Stutzman and Mrs. A. H. O. Rolle.

New York Society.

Special to The Washington Post.

New York, Feb. 9.—Senator Lawrence C. Phipps and Mrs. Phipps are expected at the Barclay from Washington.

Mr. J. P. Morgan's steam yacht Corsair has departed for Europe. Mr. Morgan will go abroad in March and will board the yacht with English friends for a cruise in the Mediterranean.

Sir Robert Molesworth Kindersley, a director of the Bank of England, and the Hon. Thomas Henry Brand, who arrived on the Berengaria, are at the Ambassador.

Ambassador and Mrs. Ogden H. Hammond, the Misses Mary and Millicent Hammond and Mr. Ogden H. Hammond, jr., who have been at the Savoy-Plaza for a month, will sail on the Leviathan on Saturday to return to the American Embassy in Madrid. Mr. McClure Meredith Howland, son of Mrs. Hammond, also sails on the Leviathan and will return to college in England.

PHONE SERVICE OPEN TO GERMANY TODAY

Berlin, Hamburg and Frankfort Linked With Capital After 11 o'Clock.

Telephone service to Berlin, Hamburg and Frankfort, Germany, will be available to Washington telephone users after 11 o'clock today or as soon thereafter as practicable consistent with other transatlantic connections, according to an announcement yesterday by C. T. Claggett, general superintendent of the Chesapeake & Potomac Telephone Co.

Germany is the third continental nation to be brought within speaking distance of American telephones and followed closely the extension of the service to Belgium and Holland. Starting tomorrow telephone service to the three German cities will be available from 7:30 a. m. until 6 p. m. The rates to the German cities will be $82.50 for the first three minutes and $27.50 for each succeeding minute. With the extension of the service to Germany, more than 18,300,000 telephones in the United States may be connected with 2,482,500 telephones in Germany, Holland and Belgium.

Coolidge Is Invited To Black Hills Camp

An invitation to President Coolidge to again spend his summer vacation in the Black Hills of South Dakota was extended yesterday by Paul Bellamy, on behalf of Gov. Bulow and the Association Clubs of the Black Hills.

Commander William E. Tate, of Atlanta, Ga., chief of the Disabled American Veterans, also extended an invitation to the President to attend the national convention of that organization next June in Denver.

Taxi Driver Hurt in Crash.

Roy D. Marcey, a taxicab driver, 1320 Twenty-first street northwest, was bruised on the head yesterday when his car collided with a Corby Baking Co. truck, driven by F. J. McFarland, 143 Rhode Island avenue northwest, at Twenty-fourth and L streets northwest. Marcey was treated at Emergency Hospital and later sent home.

Tribute to Lincoln At Kiwanis Meeting

Scoffed at as being a "huckster politician," irreligious and lacking statemanship, the life of Abraham Lincoln belied all of his critics, W. W. Wheeler, statistician of the Chesapeake & Potomac Telephone Co. yesterday told guests at the "Lincoln Day" luncheon of the Washington Kiwanis Club in the Washington Hotel.

Wheeler paid tribute to Lincoln as a model to all those who raise principles above aspirations, to all those who worship truth and the fundamentals of religion, and to all those who believe in constitutional statesmanship. Tribute was paid to Lee as another "whose enemies learned to love him." There were songs by W. F. Raymond. Guests at the luncheon included Capt. Tsuneyoshi Sakano, Naval Attache of the Japanese Embassy; Ambrose Hineman, of New York; Carl M. Friden, of Oakland, Calif., and O. J. Lay, of St. Paul, Minn.

MART ABANDONMENT PROTESTS ARE HEARD

District Heads to Make Cost Survey at Western Market at Citizens' Request.

The District Commissioners yesterday heard protests from representatives of the Dupont Citizens' Association and others against abandonment June 30 of the Western Market at Twenty-first and K streets northwest.

Due to the large expense of repairing the market building, appropriations for its maintenance were omitted this year from the 1929 budget. Rear Admiral W. L. Rogers headed the delegation that called on the Commissioners. He asked that a deficiency estimate be submitted for repair and maintenance of the market.

The Commissioners said that they would cause investigation of the usefulness of the mart and another survey of the cost of necessary repairs, following which they would take the request of the citizens association committee under advisement.

HERE ARE THE ANSWERS

To Questions on Magazine Page

1. The famous Black Forest is in Germany.
2. Thomas Jefferson was Vice President under John Adams.
3. The opening words of the Declaration of Independence are: "When, in the course of human events."
4. The capital of Newfoundland is St. Johns.
5. Westminster Abbey is in London, England.
6. Charles Dickens wrote "David Copperfield."
7. Nero lived from 37 to 68 A. D.
8. Ibsen wrote "The Doll's House."
9. The earth is 92,894,800 miles from the sun.
10. The Thames River runs through London.

(Copyright, 1928.)

Annulment Decree Awarded Husband

Rudolph Hemans, a jeweler, Kresge Building, has been awarded a final decree by Justice Hitz, in Equity Court, annulling his marriage of April 11, 1915, at Hoboken, N. J., to Mrs. Bessie F. Hemans. The latter began the action herself by suing for an absolute divorce. Hemans filed a cross bill and challenged her right to have a marriage, which he considered illegal, dissolved.

According to the cross bill, Mrs. Hemans, under the name of Florence Bessie Rote, was married to Ridgely D. Wright on March 21, 1904. She subsequently sued Wright for divorce in the California courts and was awarded an interlocutory decree against Wright on February 18, 1915. She did not secure a final decree against Wright until February 18, 1916, but during the interval between the signing of the interlocutory and the final decrees she became the wife of Hemans, the records show. Attorneys Wheatley and Donovan appeared for Hemans.

Band Concert

U. S. MARINE BAND ORCHESTRA,
Auditorium, Marine Barracks, 3:30 o'clock.

March Espagnol, "A Bunch of Roses"..Chapi
Overture, "Semiramide" .....Rossini
(a) Old Irish melody, "Londonderry Air," Arranged by Roberts
(b) Masurka in A Minor, opus 67, No. 4 (posthumous) .....Chopin
Xylophone solos:
(a) "Liebesfreud" .....Kreisler
(b) "Morris Dance," from "Henry VIII," German
Musician Wilbur D. Kieffer.
"Ethioplan Rhapsody" .....Homer
Paraphrase "Erl King," transcription by Liszt .....Schubert
Suite de ballet, "La Source".....Delibes
(a) Scene Dansee.
(b) Scherzo Polka.
(c) Pas de la Gazia.
(d) Marche Dansee et Final.
Marines' hymn, "The Halls of Montezuma."
"The Star-Spangled Banner."

World War Order Will Honor Lincoln

An impressive patriotic service, known as "The Massing of the Colors," will be performed for the first time in Washington in memory of Abraham Lincoln on Sunday, Lincoln's birthday, at 4:30 o'clock in the St. Thomas Episcopal Church, Eighteenth near P street northwest, by the local chapter of the Military Order of the World War.

The flags and emblems of the organization will be unfurled in the church. The sermon will be given by the Rev. Arlington A. McCallum, rector of St. Paul's church, who is an officer in the Chaplains' Reserve Corps. All veteran and patriotic organization members have been invited to the ceremony.

Fire Chief Arranges Alarm Instructions

Instruction in the use of fire alarm devices will be given managers and tenants of apartment houses by fire department inspectors, Fire Chief George F. Watson said yesterday. He said that apparatus has been late in arriving at several fires in apartment buildings due to failure to ring the alarms, those undertaking to send alarms contenting themselves with merely breaking the glass in the alarm boxes and not going so far as to pull the box.

Breaking the glass merely sets off gongs to arouse residents. The alarm is not transmitted to headquarters unless the lever is pulled down after the glass is broken.

Wife Charges Cruelty.

Cruelty and drunkenness are charged against Ellwood W. Taylor, employe of the Government Printing Office, in a petition for limited divorce filed yesterday in Equity Court by Mrs. Ann V. Taylor, 4310 Thirteenth street northwest, through Attorney John G. Jaeger. They were married January 27, 1926, and have one child.

The big morning newspaper serves you quickly and conveniently when you use Post Classified Ads. Just phone Main 4205
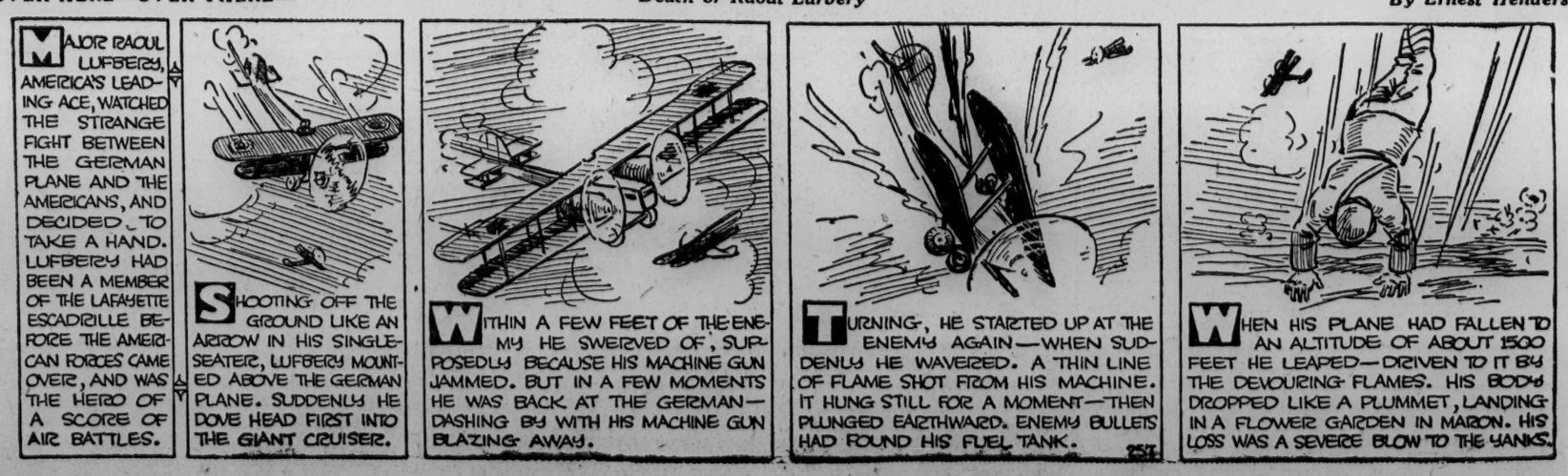
OVER HERE—OVER THERE— *Death of Raoul Lufbery* *By Ernest Henderson*